

# Plat of Survey

Being a part of the West half (1/2) of the Southwest quarter (1/4) of Section 6, Township 3 North, Range 4 East, Defiance Township, Defiance County, Ohio.

For... Timothy E. Ankney OR 67 Pg. 267

Timothy & Morghin Walters

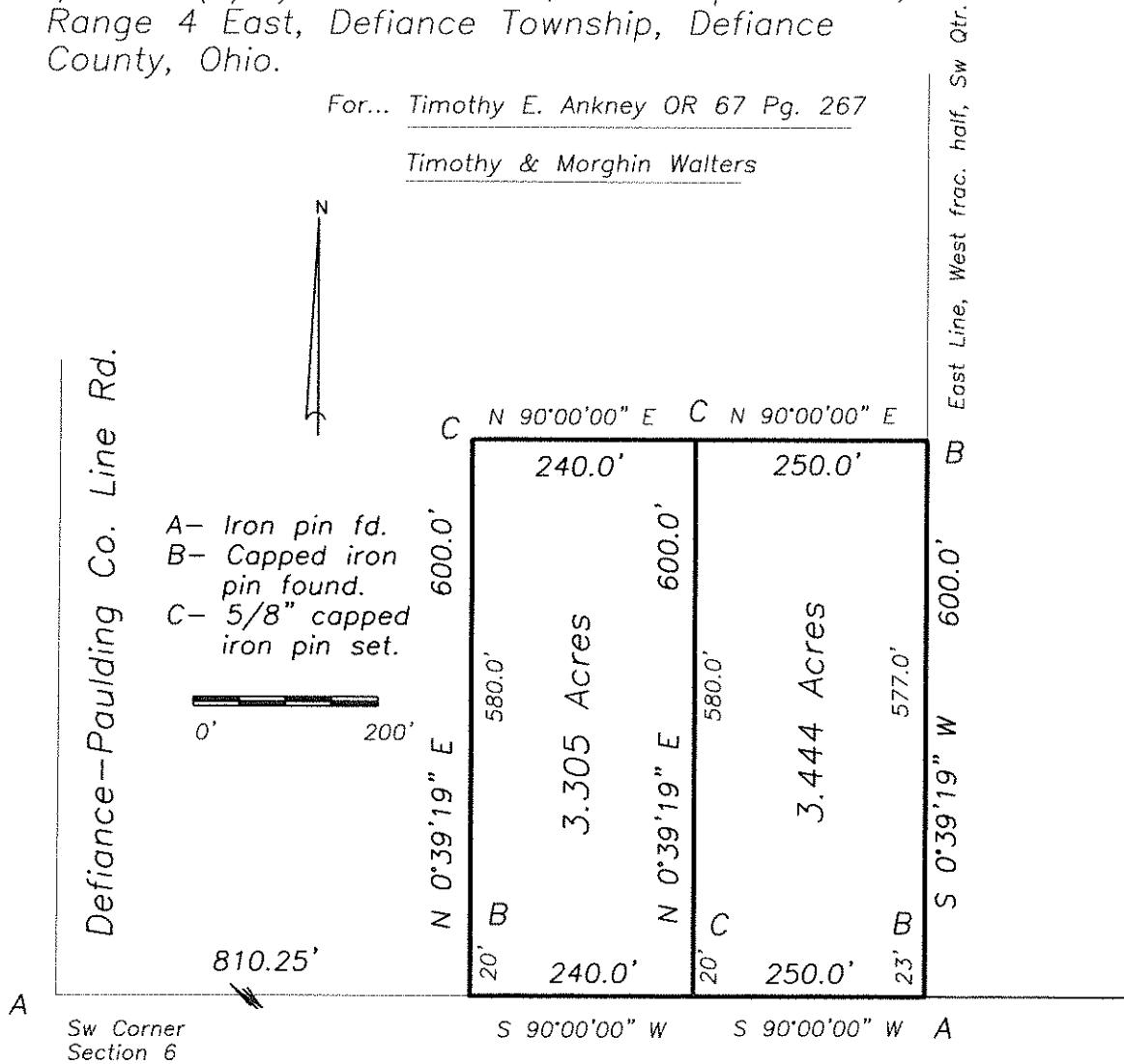

I hereby declare that I did perform this survey and that it is correct to the best of my knowledge and belief.

*Thomas J. Henry*  
7-21-20  
Thomas J. Henry  
Registered Surveyor No. 6787

