

# Plat of Survey

Being a part of the South half (1/2) of the Southwest quarter (1/4) of Section 7, Township 3 North, Range 4 East, Defiance Township, Defiance County, Ohio.

For... David J. Mekus  
OR 401 Pg. 2085

Defiance-Paulding Conuty Line Road

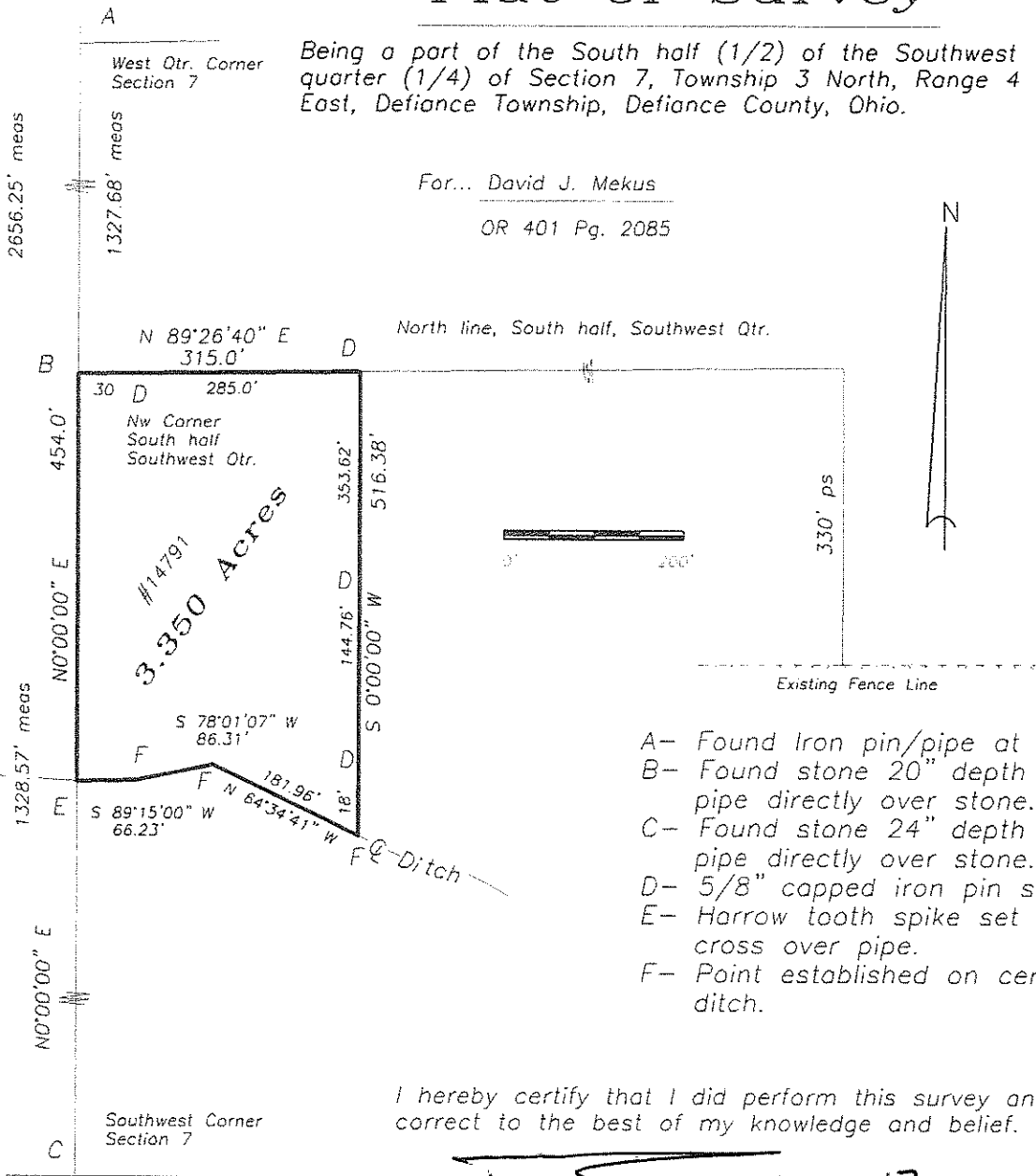

- A- Found Iron pin/pipe at corner.
- B- Found stone 20" depth set iron pipe directly over stone.
- C- Found stone 24" depth set iron pipe directly over stone.
- D- 5/8" capped iron pin set.
- E- Harrow tooth spike set over cross over pipe.
- F- Point established on centerline of ditch.

I hereby certify that I did perform this survey and that it is correct to the best of my knowledge and belief.

Thomas J. Henry  
Registered Surveyor No. 6787

