

Boundary Survey for Jay Hanenkrafft and Char Beck being Lot 1 of Belden's Revised First Addition Subdivision part of the southeast 1/4 of Section 8, Town-3-North, Range-4-East, Defiance Township, Defiance County, Ohio

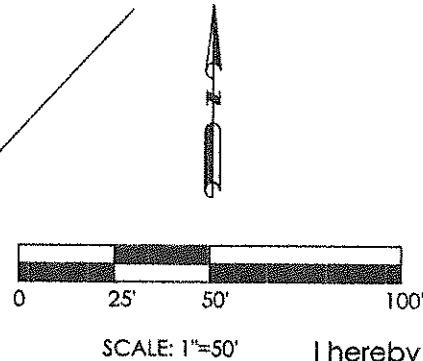
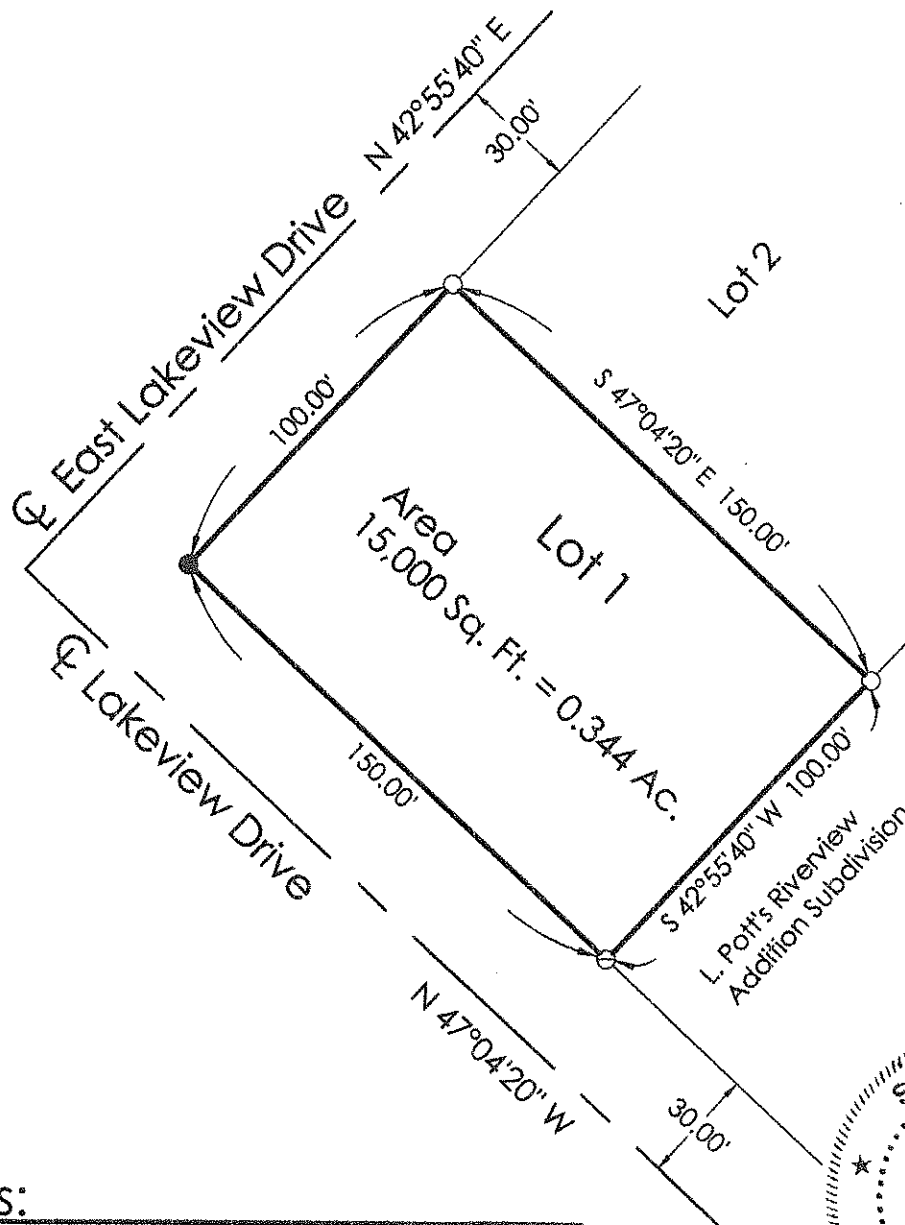

LEGEND	
●	Iron Pin Set
○	Iron Pin Found
⊖	Iron Pipe Found

I hereby state that this drawing represents a survey made by me and is correct to the best of my knowledge, information and belief.

Dennis L. Whiting
 Dennis L. Whiting, P.S.
 Ohio Reg. Surveyor No. S-8380



Notes:

1. Bearings are based on State Plane Grid, Ohio North Zone, NAD83 (2011).
2. Whiting Surveys provides information regarding easements furnished to them by the title company or that they have knowledge of. Therefore, easements shown or not shown are not guaranteed to be complete.

WHITING SURVEYS Surveyors 493 S. Shoop Avenue Wauseon, Ohio 43567 Phone: 419-335-7212 Cell: 567-454-0409, Fax: 419-335-7212	
DATE: <u>1/22/19</u>	PROJ. NO.: <u>19-187-003</u>
Boundary Survey 10 Lakeview Drive	