

Plat of Survey

Being a part of the East half (1/2) of the East half (1/2) of the Southwest quarter (1/4) of Section 8, Township 3 North, Range 4 East, Defiance Township, Defiance County, Ohio.

For... James R. Sliwinski

OR 301 Pg. 1734

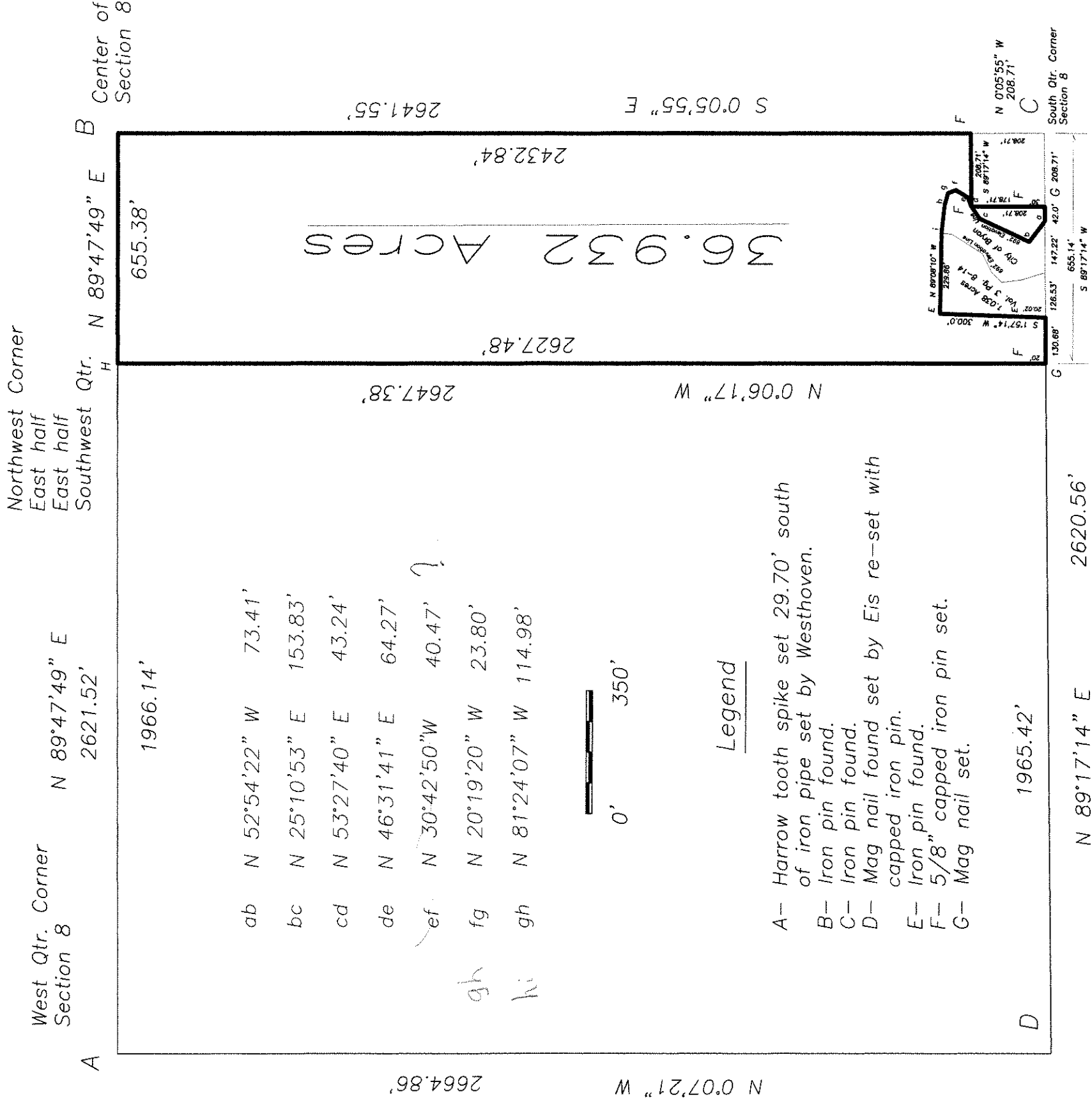

I hereby certify that I did perform this survey and that it is correct to the best of my knowledge and belief.

Thomas J. Henry
Registered Surveyor No. 6787

1-19-11

REGISTERED SURVEYOR
THOMAS J. HENRY
NO. 6787