

Plat of Survey

Being a part of the West half (1/2) of the Northwest quarter (1/4) of Section 8, Township 3 North, Range 4 East, Defiance Township, Defiance County, Ohio.

For... Thomas M. Webb & Becky J. Webb DB 260 Pg. 1027

Hammersmith Road

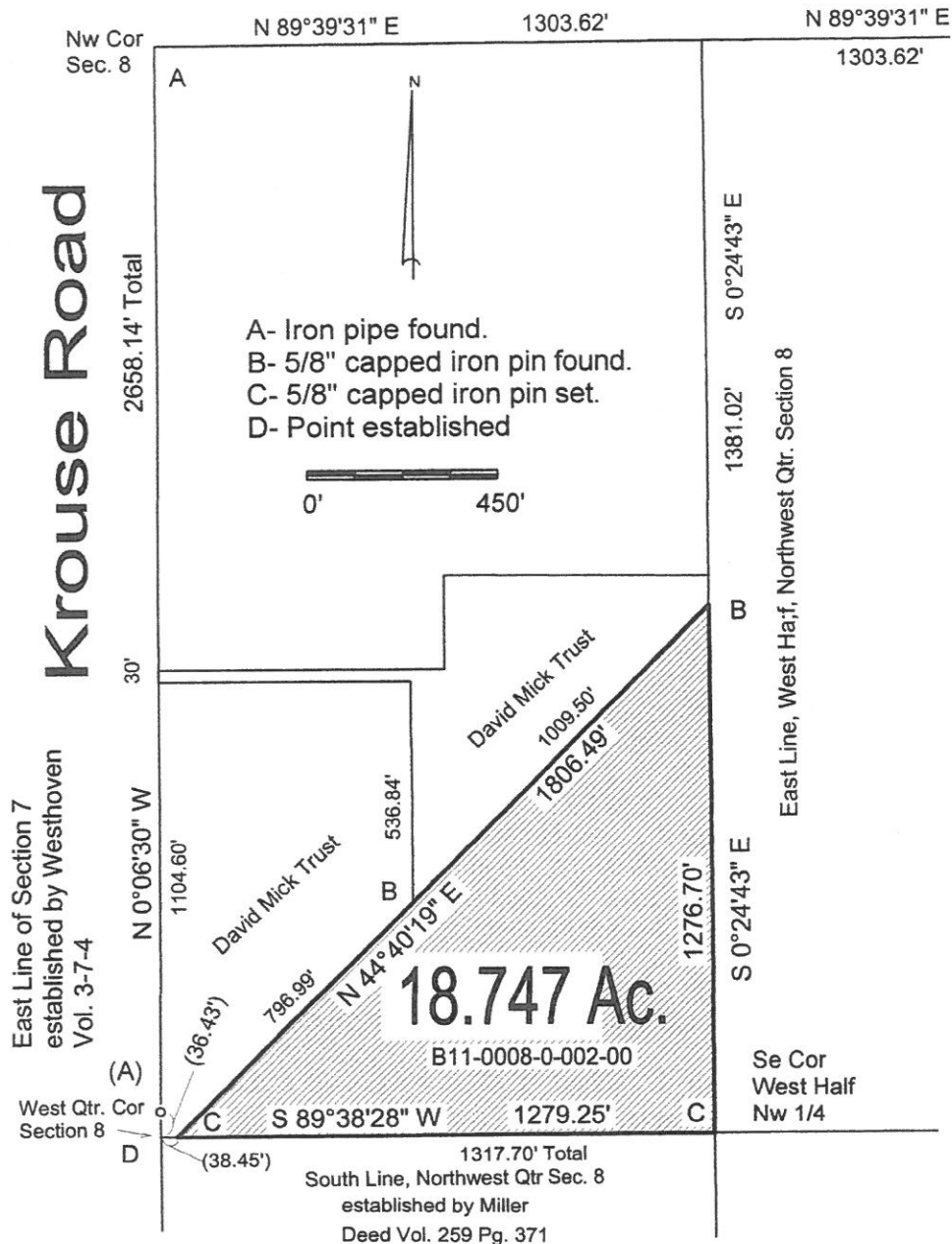

I hereby declare that I did perform this survey and that it is correct to the best of my knowledge and belief.

5-1-25
Thomas J. Henry
Registered Surveyor No. 6787

