

Plat of Survey

Being a part of the West half (1/2) of the Northwest quarter (1/4) of Section 9, Township 3 North, Range 4 East, Defiance Township, Defiance County, Ohio.

For... Gladys Wahl Estate

Hammersmith Road

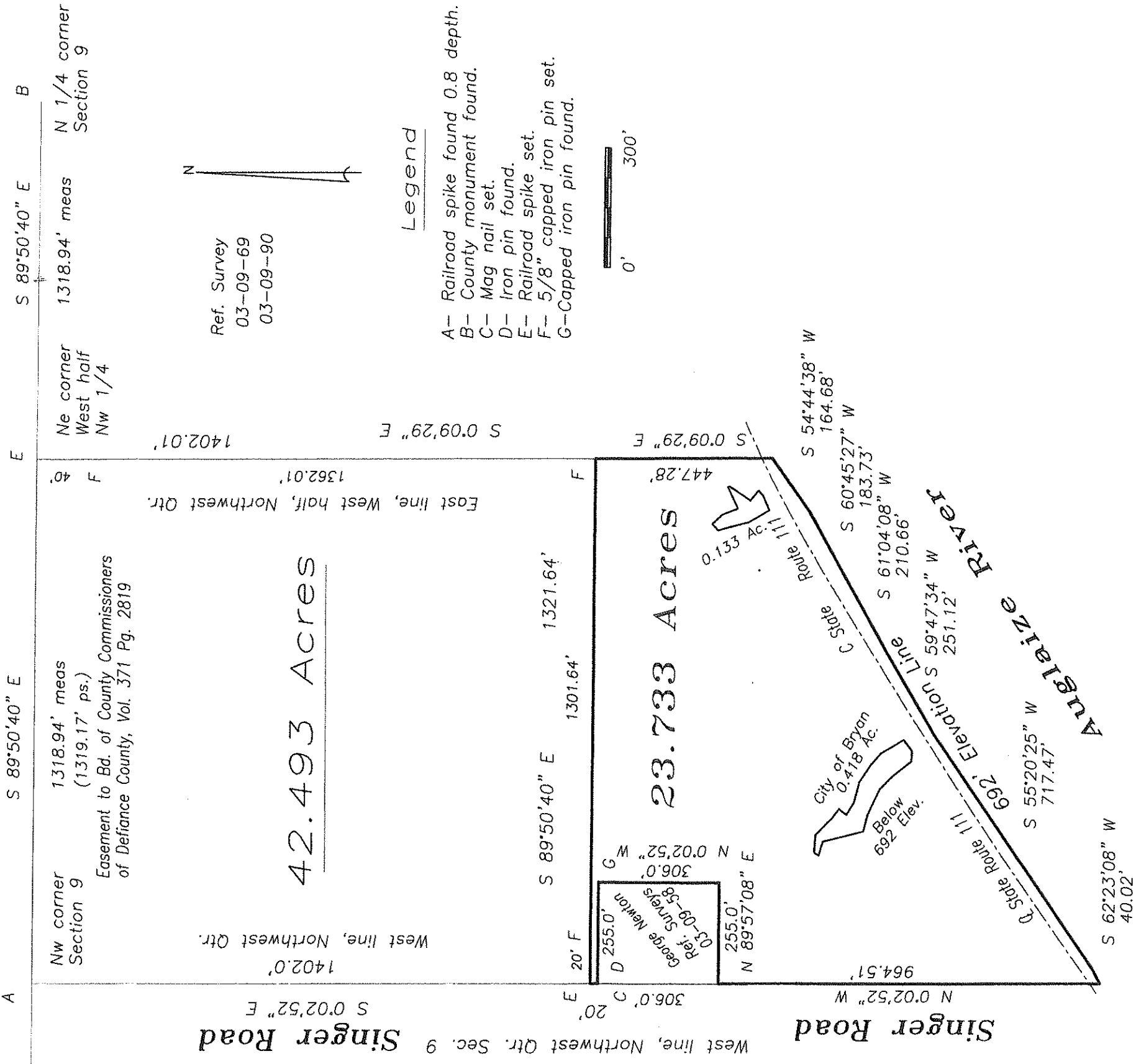

I hereby certify that I did perform this survey and that it is correct to the best of my knowledge and belief.

Thomas J. Henry

Registered Surveyor No. 6787

