

PLAT OF SURVEY

A PARCEL OF LAND SITUATED IN THE SOUTHWEST QUARTER OF SECTION 10,
TOWN 3 NORTH, RANGE 4 EAST, DEFIANCE TOWNSHIP, DEFIANCE COUNTY, OHIO.
LOCATED WITHIN THE NORTH AND EAST OF THE FIRST PRINCIPAL MERIDIAN OF THE
ORIGINAL LAND SUBDIVISIONS OF OHIO.

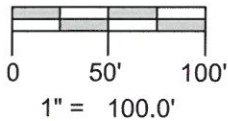
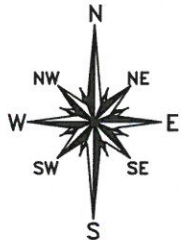

REFERENCE SURVEYS

Volume 03-10-21
Volume 03-10-22

SURVEY LEGEND

- Placed 5/8" Rebar w/ Cap
- X Found PK Nail
- Point Established this Survey
- Found Iron Pin or Pipe
- ⊠ Found Monument Box
- ⊗ Found Railroad Spike
- X Placed MAG Nail

GENERAL OCCUPATION NOTE:

No fences existed along the any boundaries of this property. All lines of occupation were generally wooded.

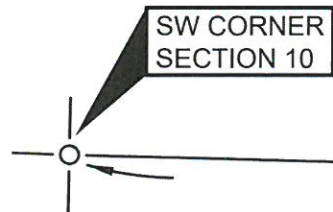

S. LINE, SW 1/4, SEC. 10 & BOWMAN RD.

SE COR, SW 1/4,
SECTION 10

Revised: 8-30-19

DATE: 4-10-19 JOB: 19-038

**WIELAND SURVEYING
& ENGINEERING, LLC**
14067 COUNTY ROAD 20
WEST UNITY, OH 43570
419-553-0112 VOICE
brian@wielandsurveying.com

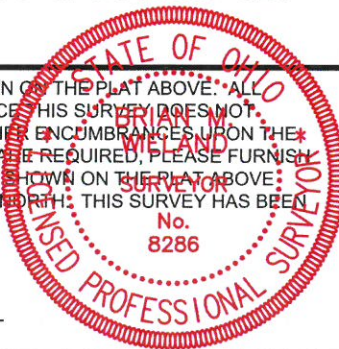

Brian M. Wieland
BRIAN M. WIELAND - REGISTERED SURVEYOR NO. 8286

03-10-28

