

Plat of Survey

Being a part of the West half (1/2) of the Southeast quarter (1/4) of the Southeast quarter (1/4) of Section 10, Township 3 North, Range 4 East, Defiance Township, Defiance County, Ohio.

Seller... Richard & Susan Siler

Buyer... Clarence & Iris Steele

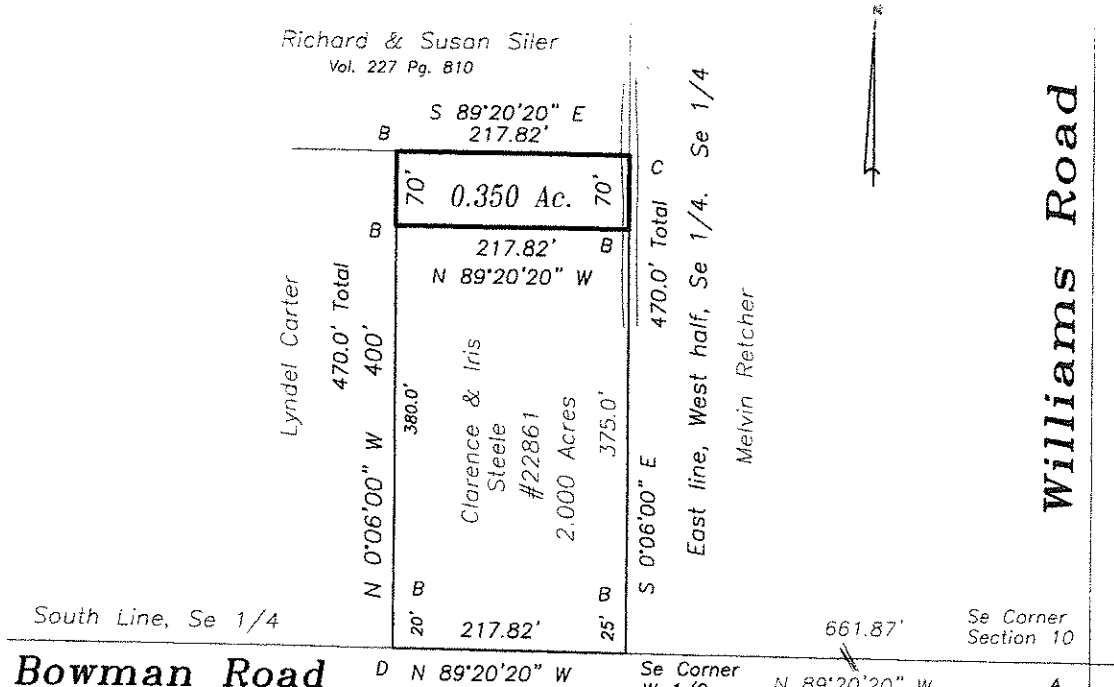

I hereby declare that I did perform this survey and that it is correct to the best of my knowledge and belief.

Thomas J. Henry
8-17-20
Thomas J. Henry
Registered Surveyor No. 6787

- A- Iron pin found.
- B- Capped iron pin found.
- C- 5/8" capped iron pin set.
- D- Point established.

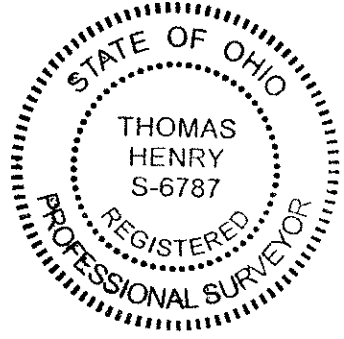
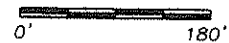

03-10-29