

# Plat of Survey

Being a part of the Northwest quarter (1/4) of Section 14, Township 3 North, Range 4 East, Defiance Township, Defiance County, Ohio.

For... Peggy Jo. Rohlf Wright

OR 430 Pg. 2531

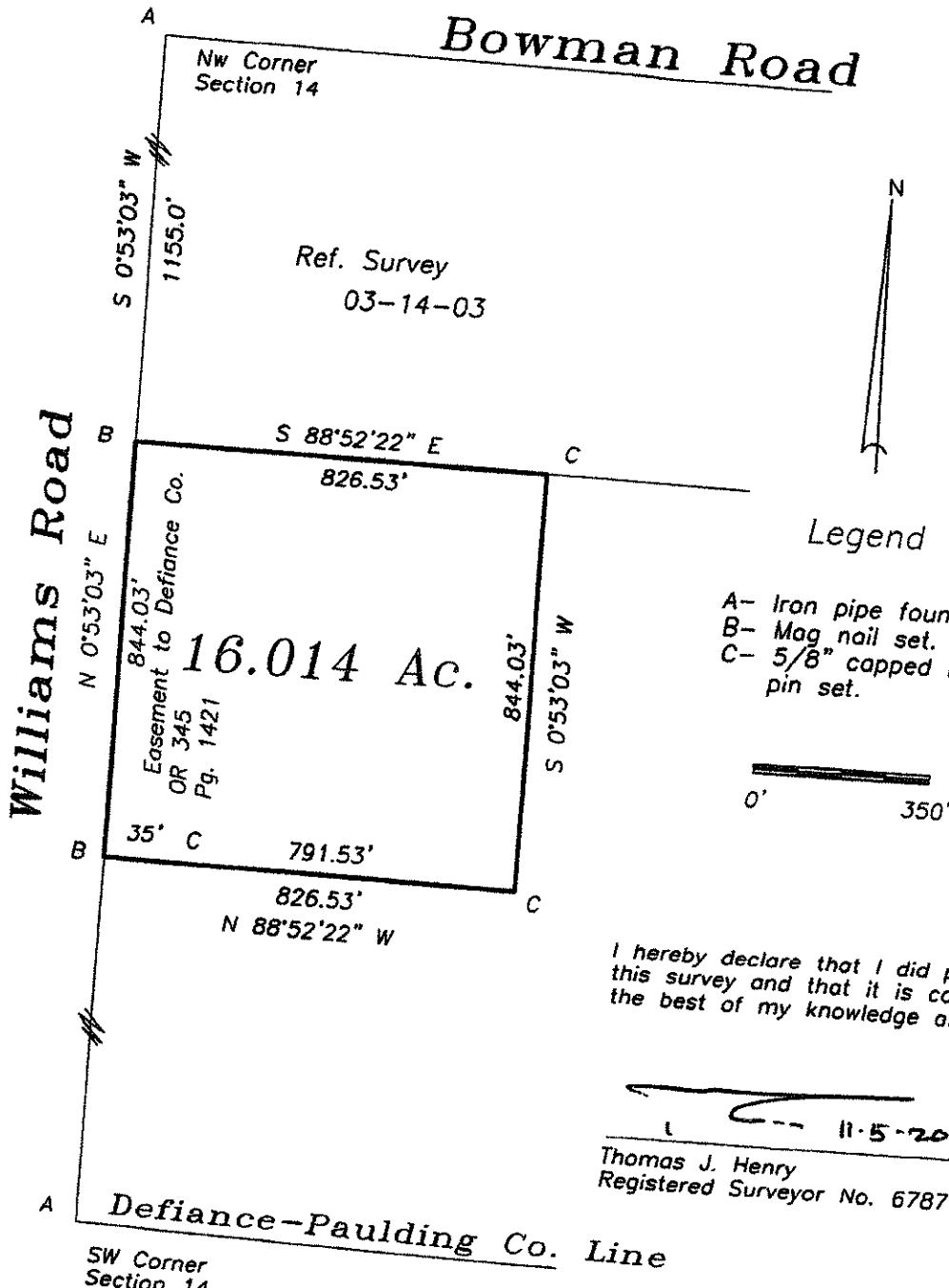

I hereby declare that I did perform this survey and that it is correct to the best of my knowledge and belief.

Thomas J. Henry  
Registered Surveyor No. 6787

