

PLAT OF SURVEY
FOR
R. CHANDLER

SITUATED IN:
THE SE. 1/4, SECTION 15
TOWN 3 N. RANGE 4 E.,
DEFIANCE TOWNSHIP,
DEFIANCE COUNTY, OHIO

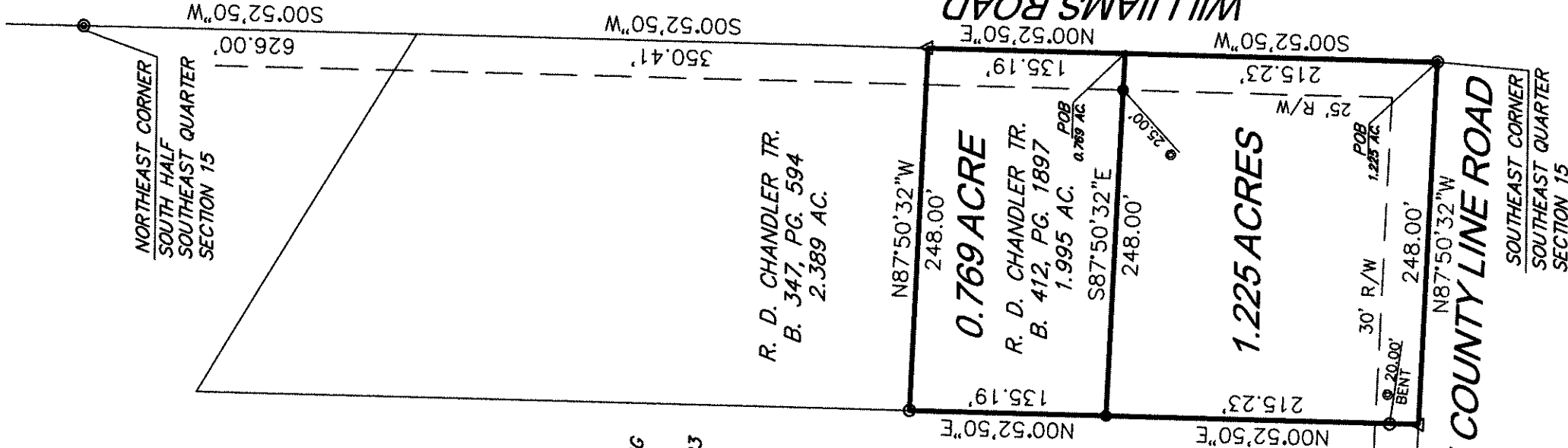

NORTH AND BEARING
SYSTEM BASED ON
OHIO NORTH STATE
PLANE GRID, NAD 83
ADJ. 2011
ADJUSTMENT.

R. D. CHANDLER TR.
B. 347, PG. 594
24.112 AC.

NOTES:
FOUND MONUMENTATION IN GOOD CONDITION
UNLESS OTHERWISE NOTED.
DATA SOURCES INCLUDE DOCUMENTS CITED.
A TITLE SEARCH IS RECOMMENDED TO DETERMINE
EASEMENTS, RESTRICTIONS, AND/OR OTHER
ENCUMBRANCES AFFECTING THE PROPERTY
SHOWN HEREON.



SCALE 1"=30'

- LEGEND:
- △ MAG NAIL FOUND
 - 5/8" IRON PIN FOUND
 - ⊙ 1" IRON PIPE FOUND
 - SURVEY NAIL W/ TAG SET
 - 5/8" IRON PIN W/ CAP SET

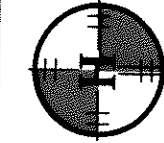

**HOWBERT
SURVEYING, L.L.C.**

8477 MERICLE ROAD
FORT JENNINGS, OHIO 43844
PH 419-883-0288

DATE: 8/8/18	REV:
CLIENT: R. CHANDLER	SCALE: 1" = 100'
JOB #: 215-08-18	CHK:

THIS PLAT IS BASED ON AN ACTUAL FIELD SURVEY.

(Signature)
MICHAEL L. HOWBERT
REGISTERED PROFESSIONAL
SURVEYOR NO. 7959 IN OHIO
AUG. 8, 2018

