

Plat of Survey

Being a part of the Southwest quarter (1/4) of Section 15, Township
3 North, Range 4 East, Defiance Township, Defiance County, Ohio.

For... Michael E. Carnahan, Trustee

OR 343 Pg. 734

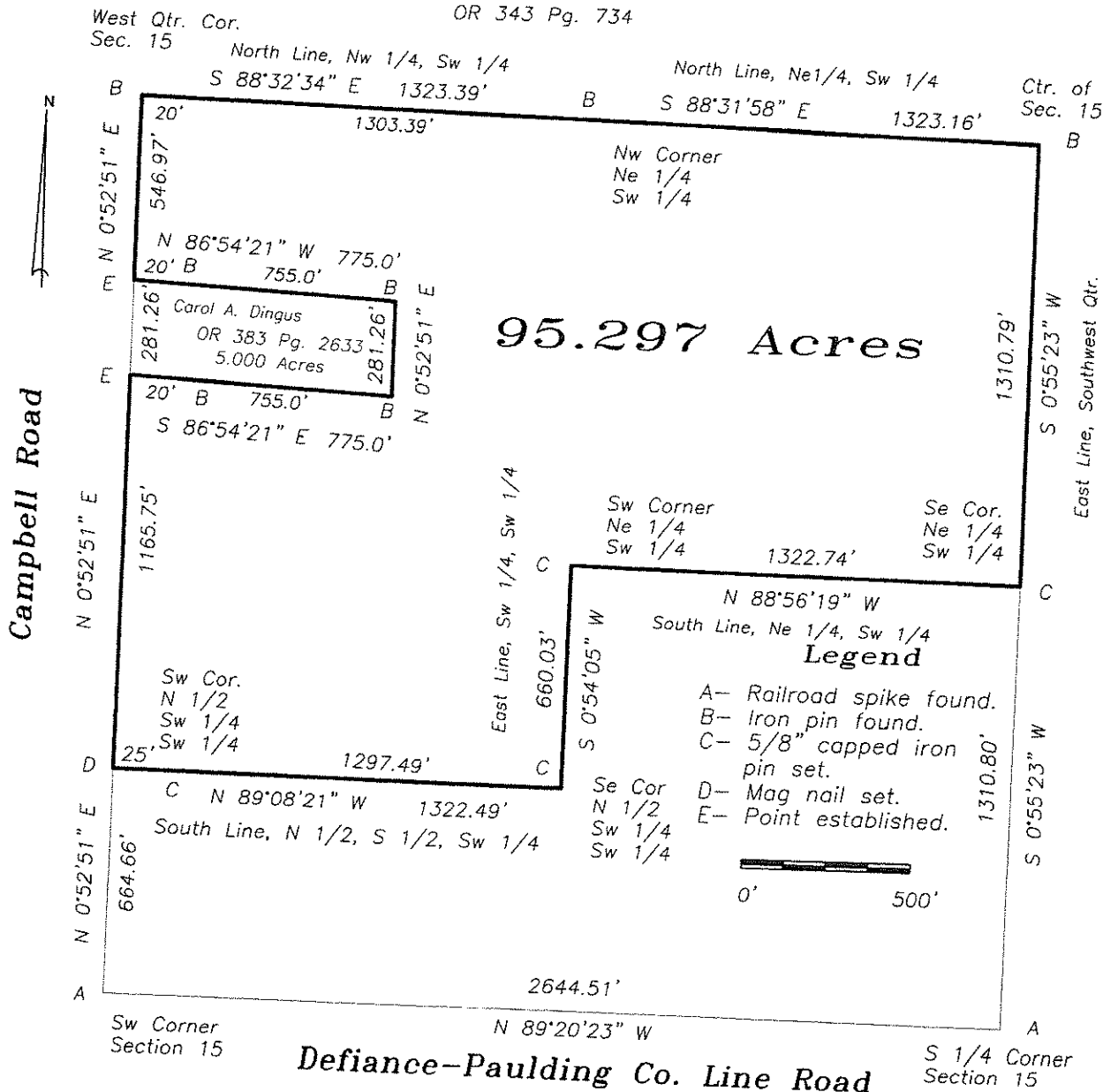

I hereby certify that I did perform this survey and that it is correct to the best of my knowledge and belief.

Thomas J. Henry
 Registered Surveyor No. 6787