

Plat of Survey

Being a part of the North half (1/2) of the Southeast quarter (1/4) of Section 16 Township 3 North, Range 4 East, Defiance Township, Defiance County, Ohio.

For... Michael E. Carnahan, Trustee

OR 343 Page 734

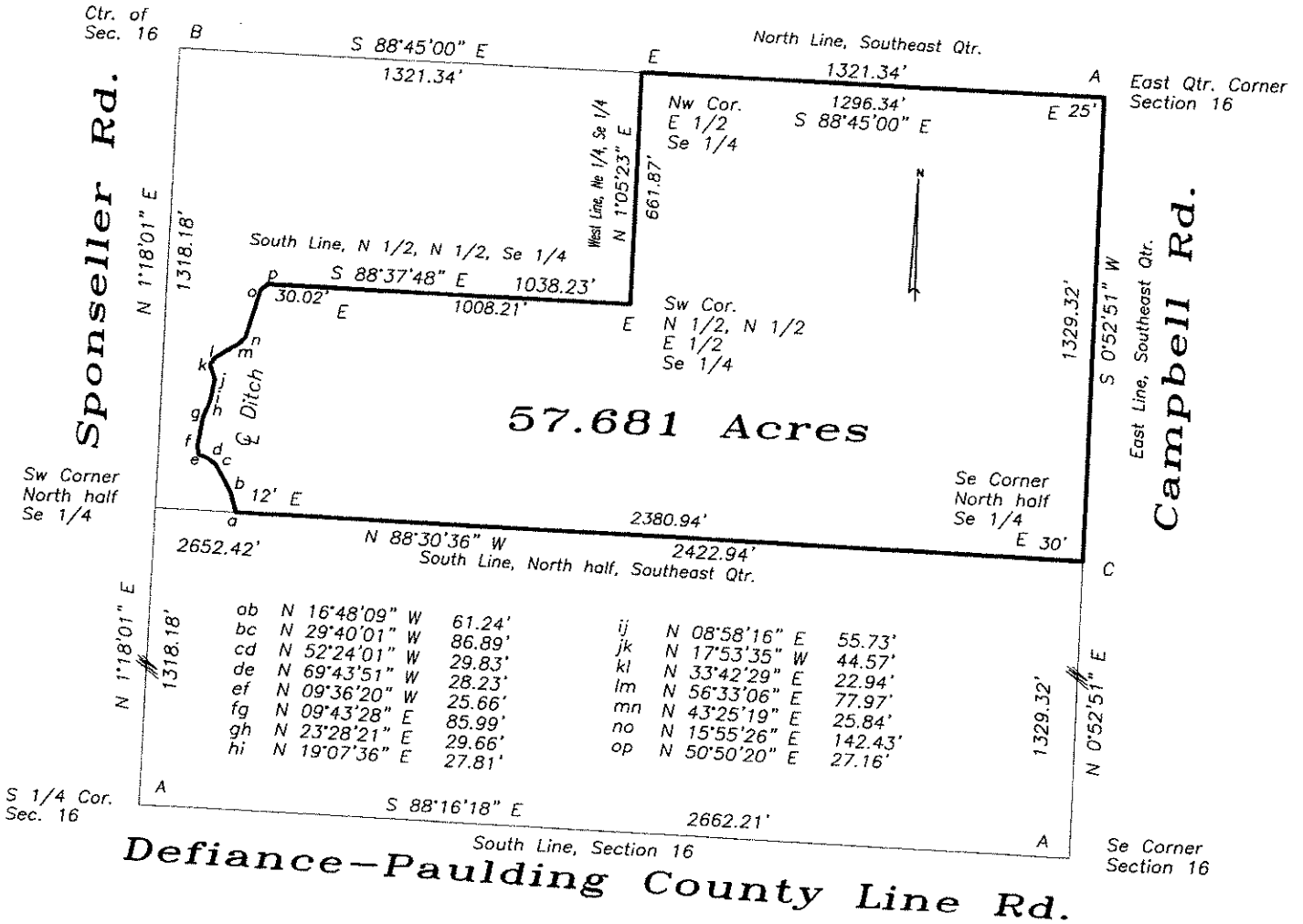

I hereby certify that I did perform this survey and that it is correct to the best of my knowledge and belief.

Thomas J. Henry
 Registered Surveyor No. 6787

- A- Railroad spike found.
- B- Iron pin found.
- C- Mag nail set.
- D- Iron pin found.
- E- 5/8" capped iron pin set.

