

Plat of Survey

Being a part of the Northwest quarter (1/4) of the Southeast quarter (1/4) of Section 16, Township 3 North, Range 4 East, Defiance Township, Defiance County, Ohio.

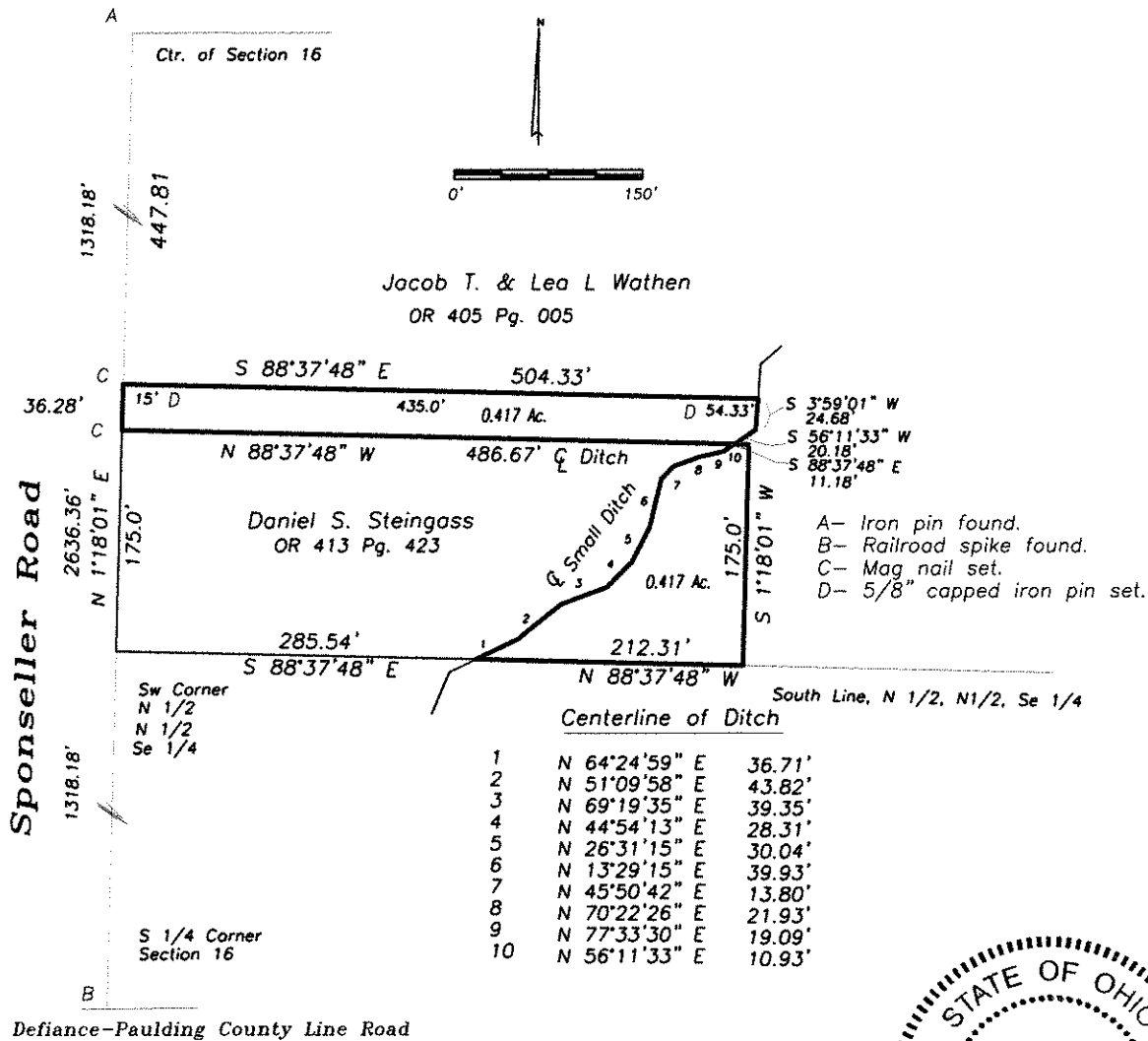

- A- Iron pin found.
- B- Railroad spike found.
- C- Mag nail set.
- D- 5/8" capped iron pin set.

I hereby certify that I did perform this survey and that it is correct to the best of my knowledge and belief.

11-9-19

Thomas J. Henry
Registered Surveyor No. 6787

