

PLAT OF SURVEY FOR SHAWVER ESTATE

SITUATED IN:
THE NW. 1/4, SECTION 16
TOWN 3 N. RANGE 4 E.,
DEFIANCE TOWNSHIP
DEFIANCE COUNTY, OHIO

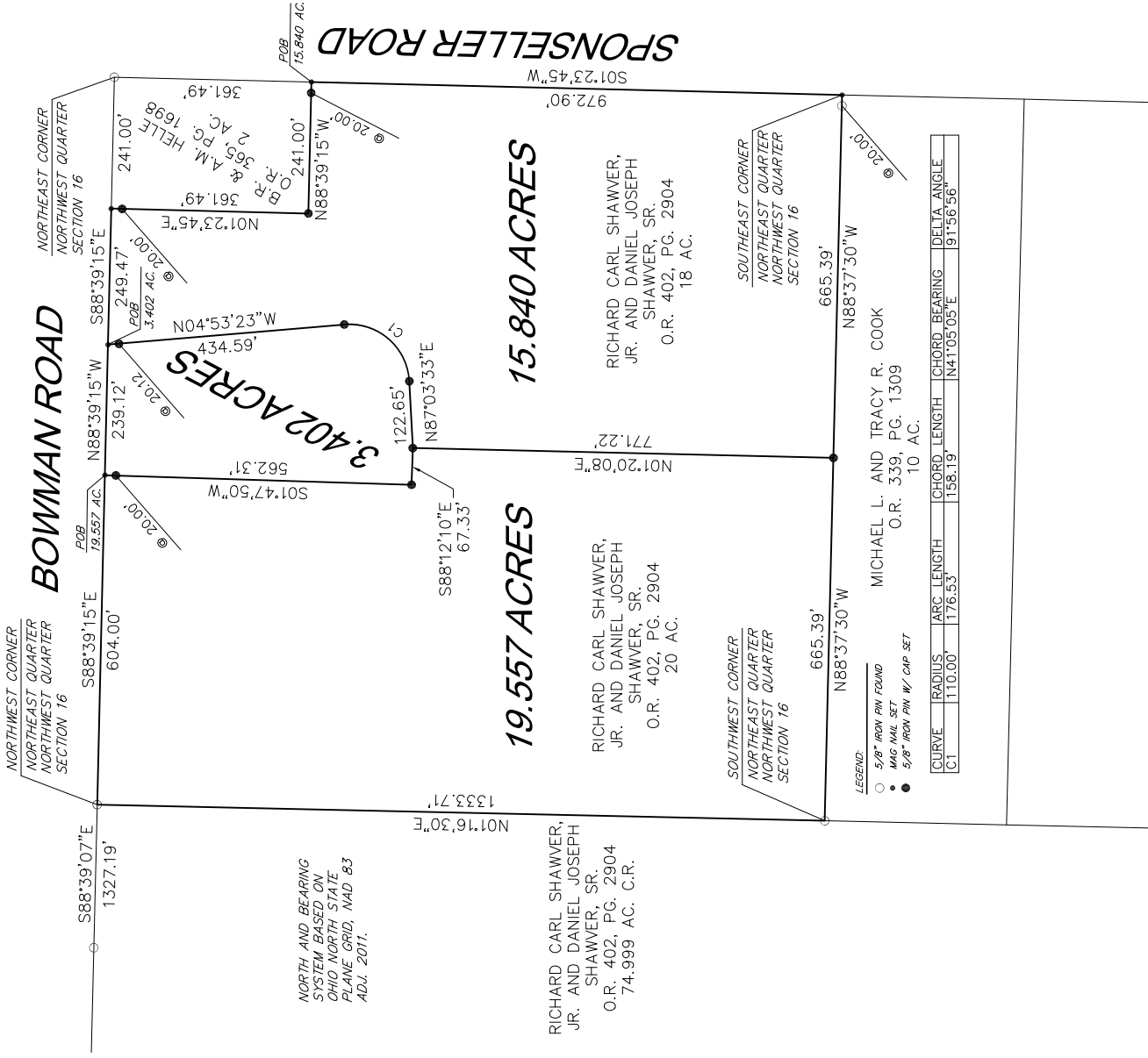

NOTES:
FOUND MONUMENTATION IN GOOD CONDITION UNLESS OTHERWISE NOTED.
DATA SOURCES INCLUDE DOCUMENTS CITED.
A TITLE SEARCH IS RECOMMENDED TO DETERMINE EASEMENTS, RESTRICTIONS, AND/OR OTHER ENCUMBRANCES AFFECTING THE PROPERTY SHOWN HEREON.

HOWBERT SURVEYING LLC
8477 MERICLE ROAD
FORT JAY, OHIO 45644
619-853-0289

DATE: 12/11/22
CLIENT: SHAWVER
JOB #: 1041-12-22

REV.:
SCALE: 1" = 200'
CHK:

THIS PLAT IS BASED ON AN ACTUAL FIELD SURVEY.

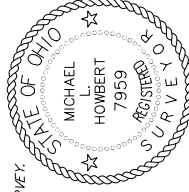

Michael L. Howbert

MICHAEL L. HOWBERT
REGISTERED PROFESSIONAL
SURVEYOR NO. 7959 IN OHIO
DECEMBER 10, 2022

