

Plat of Survey

N 1/4 Corner
Section 17

Cromley Road

Being a part of the Northwest quarter (1/4) of
Section 17, Township 3 North, Range 4 East,
Defiance Township, Defiance County, Ohio.

For... Mary A. Font

Vol. 175 Pg. 105

$\Delta = 2'31'00''$
 $R = 2728.37'$
 $T = 59.93'$

S 34°18'33" W 2077.15'
N 40°14'43" E
State Route 111

Thomas & Becky Webb Vol. 274 Pg. 1016
Ref. Survey 03-17-04 1.394 Acres

Legend

A- Iron pin found.
B- Mag nail set.

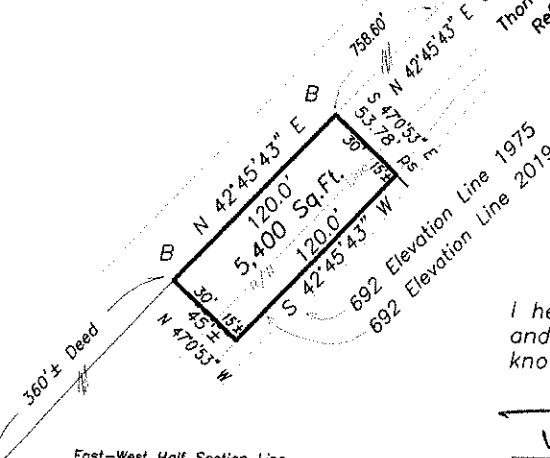
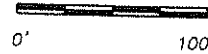

I hereby certify that I did perform this survey
and that it is correct to the best of my
knowledge and belief.

Thomas J. Henry
Thomas J. Henry
Registered Surveyor No. 6787

