

# Plat of Survey

Being a part of the East half (1/2) of the Southwest quarter (1/4) of Section 17, Township 3 North, Range 4 East, Defiance Township, Defiance County, Ohio.

For... Rick A. Sanford, et al

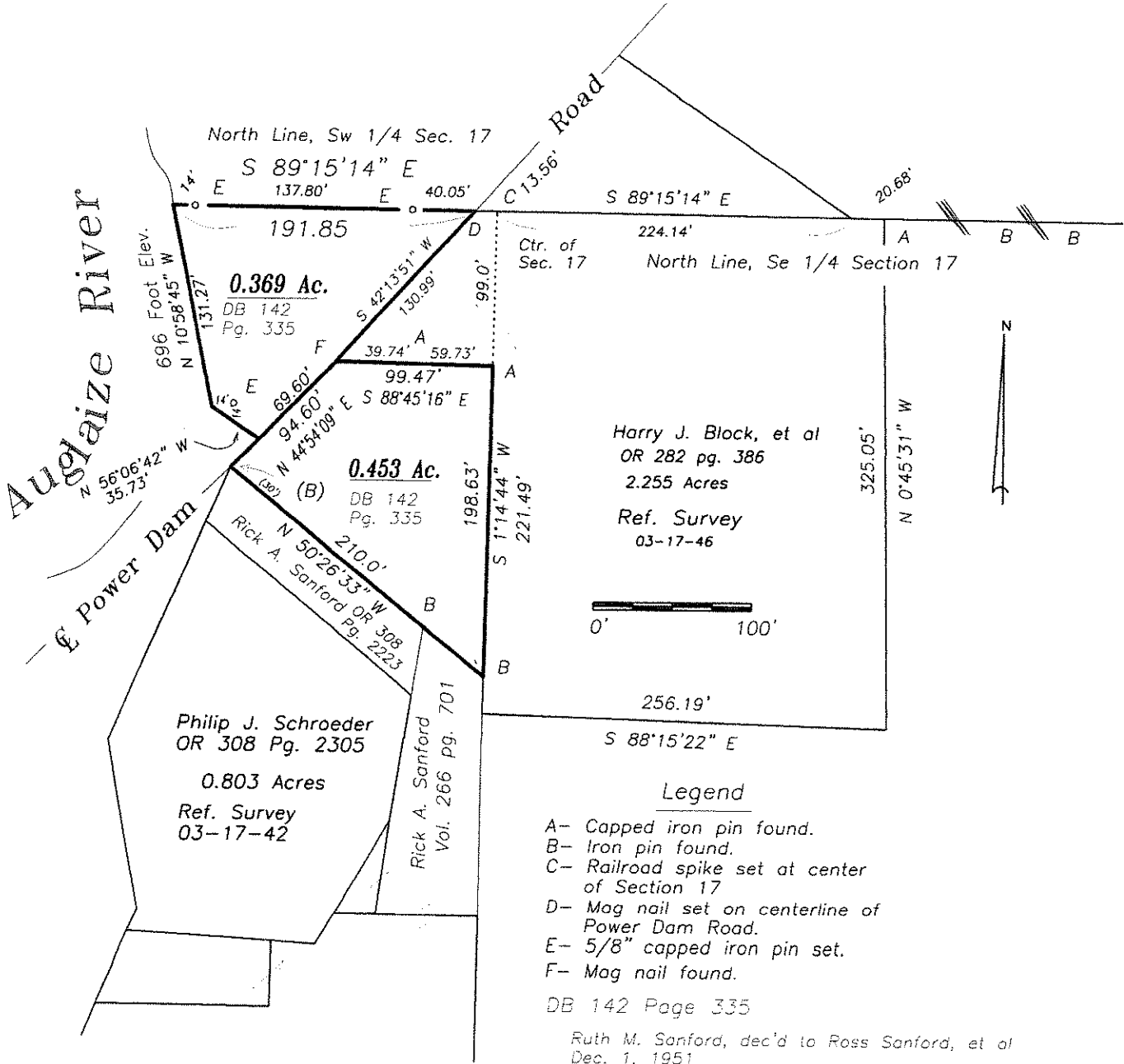

I hereby certify that I did perform this survey and that it is correct to the best of my knowledge and belief.

8-26-19

Thomas J. Henry  
 Registered Surveyor No. 6787

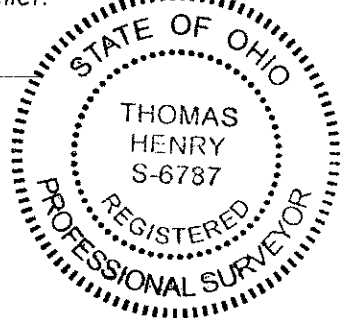

03-17-54