

PLAT OF SURVEY

A PARCEL OF LAND BEING SITUATED IN THE SOUTHEAST QUARTER, SECTION 18,
TOWNSHIP 3 NORTH, RANGE 4 EAST, DEFIANCE TOWNSHIP, DEFIANCE COUNTY, OHIO.

SURVEYED FOR: THOMAS M. WEBB

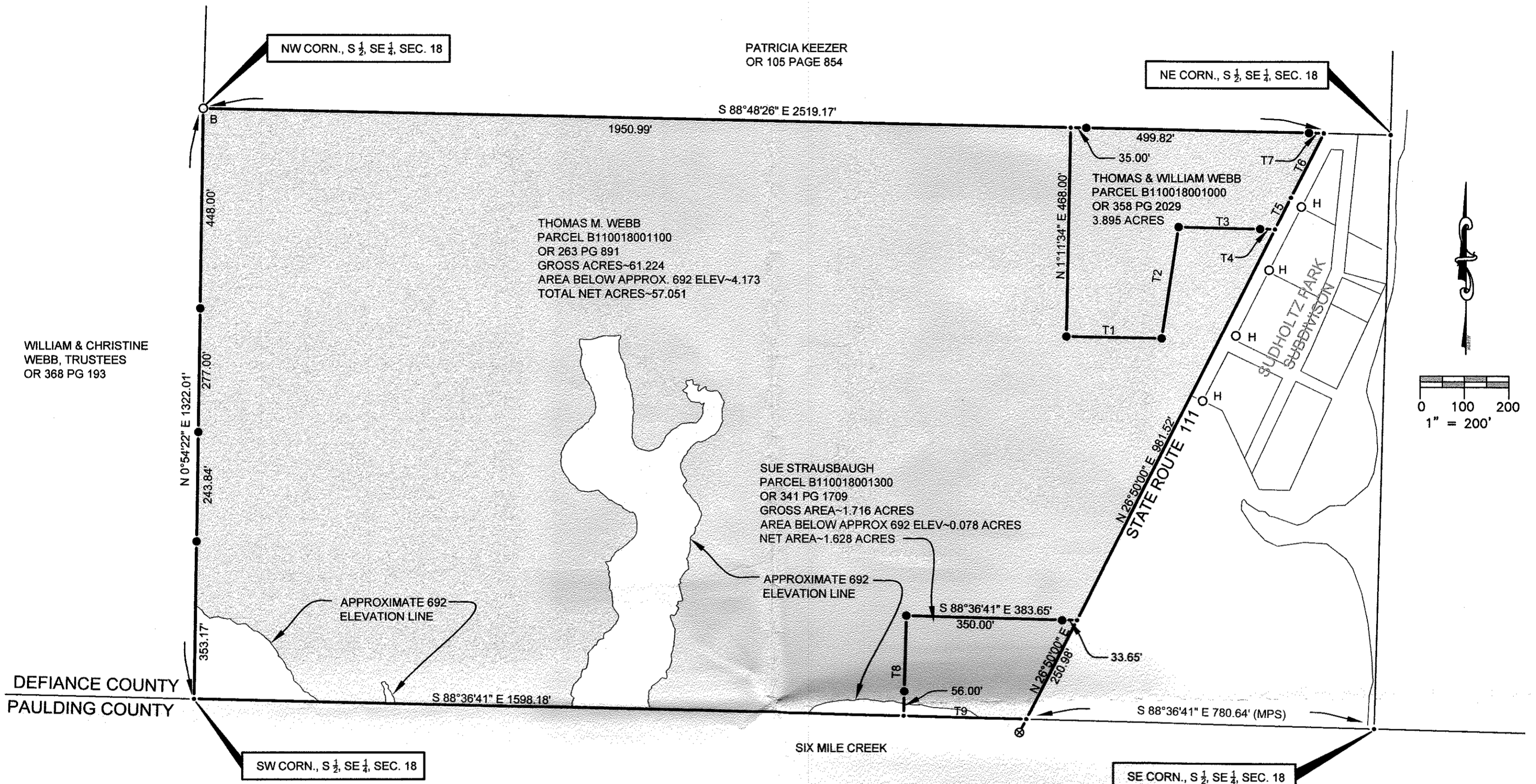

TANGENT TABLE

NO.	BRG	DIST	COMMENTS
T1	S 88°56'36" E	214.00'	
T2	N 8°38'10" E	252.35'	
T3	S 88°48'26" E	182.98'	
T4	S 88°48'26" E	33.28'	
T5	N 26°50'00" E	79.50'	
T6	N 27°08'00" E	161.91'	
T7	S 88°48'26" E	33.36'	
T8	N 1°23'19" E	226.63'	
T9	S 88°36'41" E	275.82'	

LEGEND

- PLACE 3/8" REBAR W/CAP (BELL 6717)
- FOUND IRON PIN OR PIPE
- ✕ FOUND P.K. NAIL
- H FOUND REBAR CAPPED HENRY
- B FOUND REBAR CAPPED BUTLER
- E FOUND REBAR CAPPED EIS
- ▲ FOUND STONE
- (R) POINT ESTABLISHED THIS SURVEY
- (MPS) MEASURED DISTANCE FROM PREVIOUS SURVEY OR DEED
- ⊠ FOUND RAILROAD SPIKE
- H FOUND REBAR CAPPED HENRY
- B FOUND REBAR CAPPED BUTLER
- E FOUND REBAR CAPPED EIS
- ▲ FOUND STONE
- (MPS) MEASURED DISTANCE FROM PREVIOUS SURVEY

REFERENCE SURVEYS:
VOL. 03-18-01 ARROWSMITH
VOL. 03-18-11 BUTLER
VOL. 03-18-10 EIS
VOL. 03-18-04 LEADERS
VOL. 03-18-05 LEADERS
VOL. 13-18-09 HENRY
SR 111 PLANS 1920

I HEREBY CERTIFY THAT I HAVE SURVEYED THE PREMISES SHOWN ON THE PLAT ABOVE. ALL DIMENSIONS ARE SHOWN IN FEET AND DECIMALS THEREOF. SINCE THIS SURVEY DOES NOT INCLUDE A TITLE SEARCH, THERE COULD BE EASEMENTS OR OTHER ENCUMBRANCES UPON THE LAND WHICH ARE NOT SHOWN ON THIS SURVEY PLAT. IF THESE ARE REQUIRED, PLEASE FURNISH THE NECESSARY INFORMATION. THE BEARINGS AND DISTANCES SHOWN ON THE PLAT ABOVE ARE BASED ON STATE PLANE COORDINATES, SPC83, ZONE-OHIO NORTH. THIS SURVEY HAS BEEN RECORDED IN RECORDS OF THE DEFIANCE COUNTY SURVEY RECORDS.



Dennis M. Bell
DENNIS M. BELL
REGISTERED SURVEYOR NO. 6717

1
2

JOB NO: 14-065	DATE: 7-31-2014
05691A State Route 15 P.O. Box 565 Bryan, OH 43506 419-636-2585 419-636-8434 bellengineeringlimited.com	

02-18-17