

S

Job #2001

Scott A. Strahley, PE, PS
9197 Road 95
Paulding, Ohio 45879
Phone: 843-412-8080

CLIENT Thomas Webb
ADDRESS State Route 111
COUNTY Defiance TOWNSHIP Defiance Township
LOT/SD Pt. SE Qtr., Sec. 18, T3N-R4E
DATE 12-9-2020 DRAWN BY SAS

LEGEND

- Monument Box (found)
- 5/8" dia. x 30" long Rebar Found w/plastic "Bell 6717" plug
- Magnail (set)
- Point Established, Previous Survey
- Railroad Spike (found)
- 3/4" dia. x 30" long Iron Pipe (set) w/orange plastic "STRAHLEY" plug

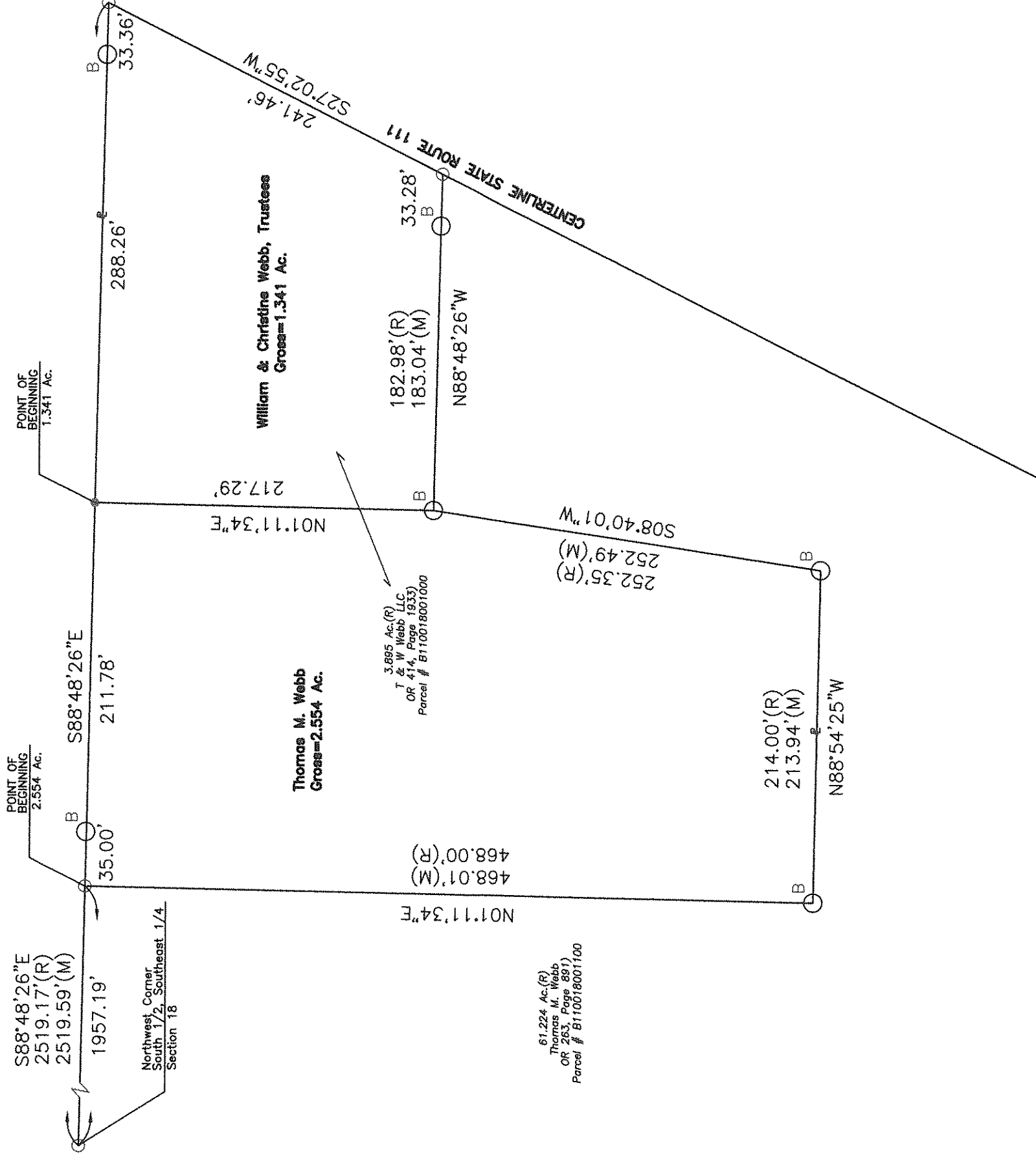
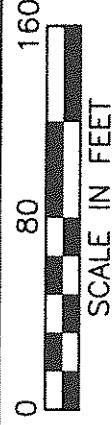

I hereby certify that I have surveyed the premises shown on the plat above. Since this survey does not include a Title Search, there could be easements or other encumbrances upon the land which are not shown on this survey plat. Bearings are based on the grid of the North Zone of the Ohio State Plane Coordinate System, SPC83.

Scott A. Strahley
Scott A. Strahley
R.S.#8796
(SEAL)

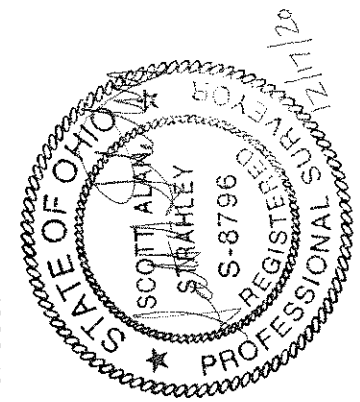

DRAWING NUMBER
S-2001