

Scale 1" = 40'

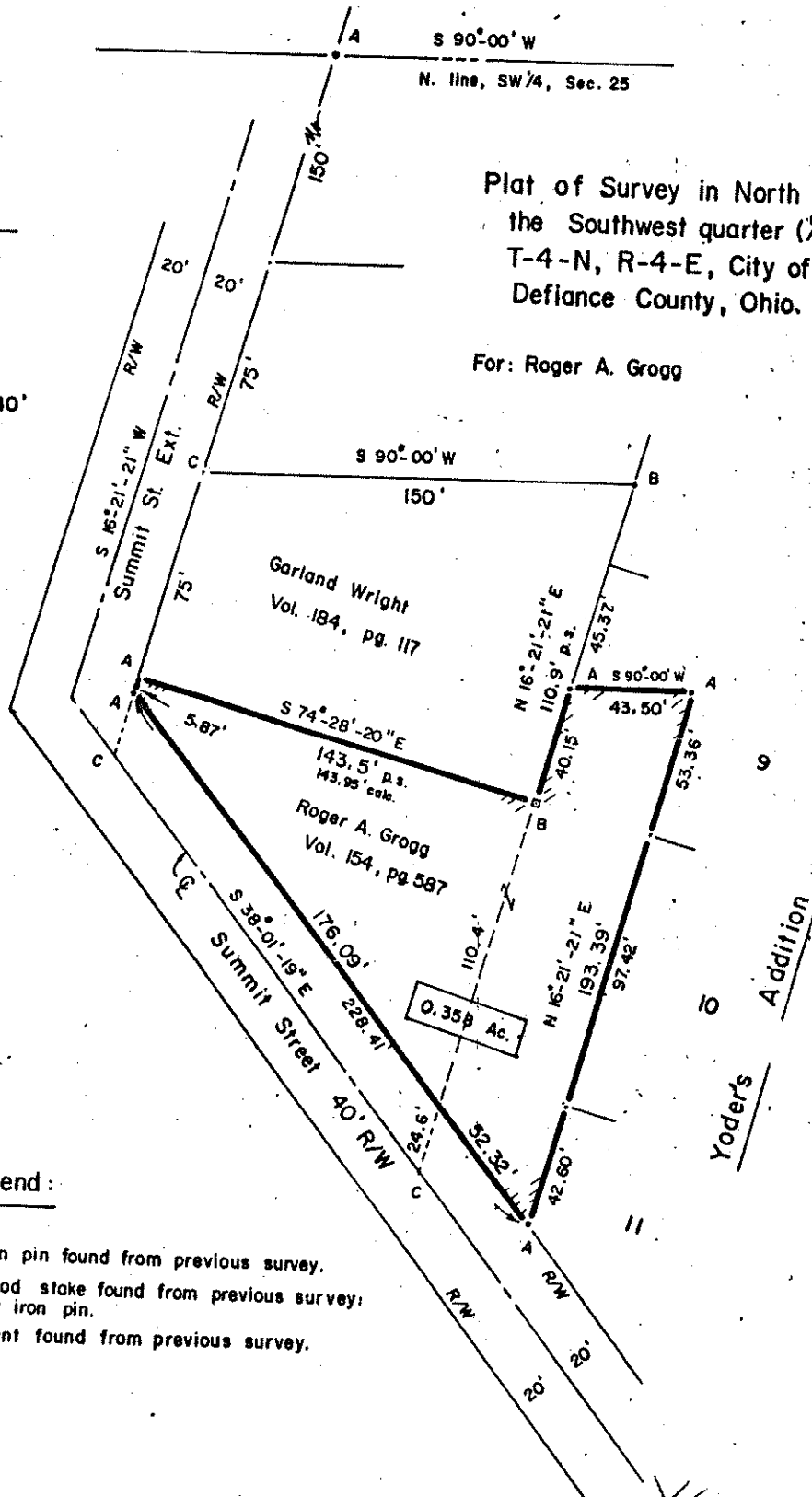

Plat of Survey in North half (1/2) of
 the Southwest quarter (1/4) of Section 25,
 T-4-N, R-4-E, City of Defiance,
 Defiance County, Ohio.

For: Roger A. Grogg

Legend:

- A - Iron pin found from previous survey.
- B - Wood stake found from previous survey;
set iron pin.
- C - Point found from previous survey.



I hereby certify this survey and notes to be correct to the best of my knowledge.

Paul J. Westhoven

Paul J. Westhoven Reg. Surveyor 5602
 June 7, 1978.
 Survey No. 1552-D-CD-7-31-78.
 Revised 3-16-84

Rec'd for Record on the
 Day of OCT 11 1984
 at 9:50 o'clock A.M.
 Recorded Oct 17, 1984
 Miscellaneous Records
 Vol. 13 Page 763
 DEFIANCE COUNTY, OHIO
Terri M. Leonard
 Defiance County Recorder
 Fee: \$ 18.00