

Plat of Survey

Being a part of the West half (1/2) of the Southeast quarter (1/4) and a part of the East half (1/2) of the Southwest quarter (1/4) of Section 27, Township 4 North, Range 4 East, City of Defiance, Defiance Township, Defiance County, Ohio.

For... MetaLink Technologies

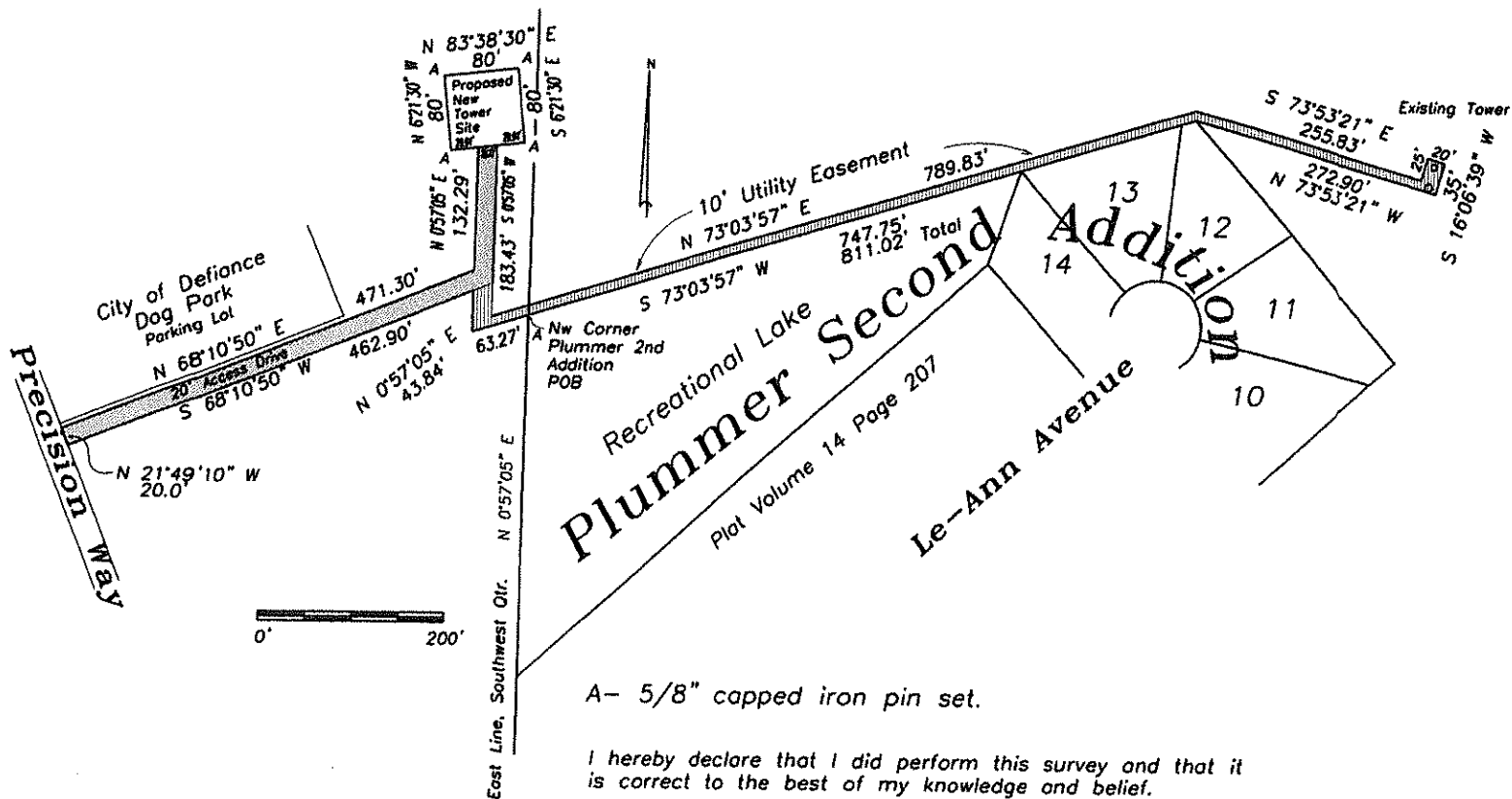

A- 5/8" capped iron pin set.

I hereby declare that I did perform this survey and that it is correct to the best of my knowledge and belief.

 10-8-21
 Thomas J. Henry
 Registered Surveyor No. 6787