

# Plat of Survey

Being a part of the  
 Northeast quarter (1/4)  
 of Section 28, Range 4 East,  
 4 North, Township  
 City of Defiance, Township  
 of Defiance, County of  
 Defiance, Ohio.

For... James H. Bohlmann  
 Betty Lou Bohlmann  
 OR 352 Pg.447

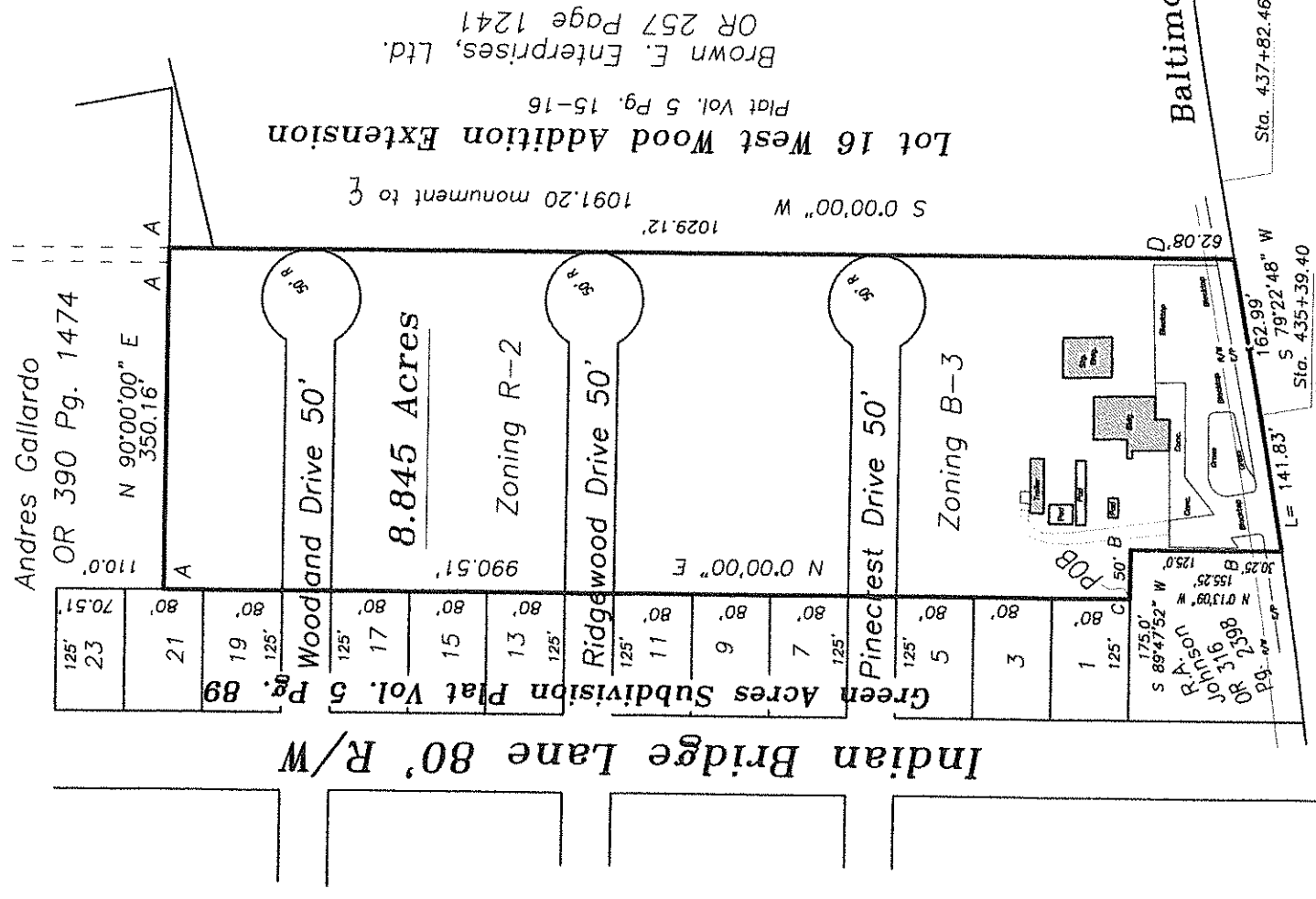

Baltimore Ave.  $\Delta = 1'25.06"$   
 $R = 5729.58'$   
 $L = 141.83'$   
 Ch. Br. = S 80°05'20" W  
 Ch. Dist = 141.81'

I hereby certify that I did perform this survey and that it is correct to the best of my knowledge and belief.

*Thomas J. Henry*

Thomas J. Henry  
 Registered Surveyor No. 6787

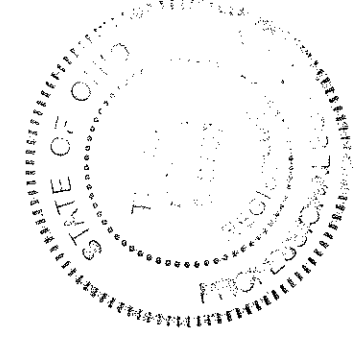

## Legend

- A- Iron pin found set in concrete monument.
- B- Iron pin found found, 8" - 10" below ground level.
- C- 5/8" capped iron pin set.
- D- Iron pin found 24"± below ground level, set iron pipe over iron pin.



15' Tile & Drainage Easement

Vol. 209 Page 30

Lot 16 West Wood Addition Extension  
 Plat Vol. 5 Pg. 15-16  
 Brown E. Enterprises, Ltd.  
 OR 257 Page 1241