

Plat of Survey

Being known as a part of the Southeast quarter (1/4) of the Northeast quarter (1/4) of Section 28, now in the City of Defiance, Township of Defiance, and State of Ohio.

For... Roger Shoemaker

OR 74 Pg. 603

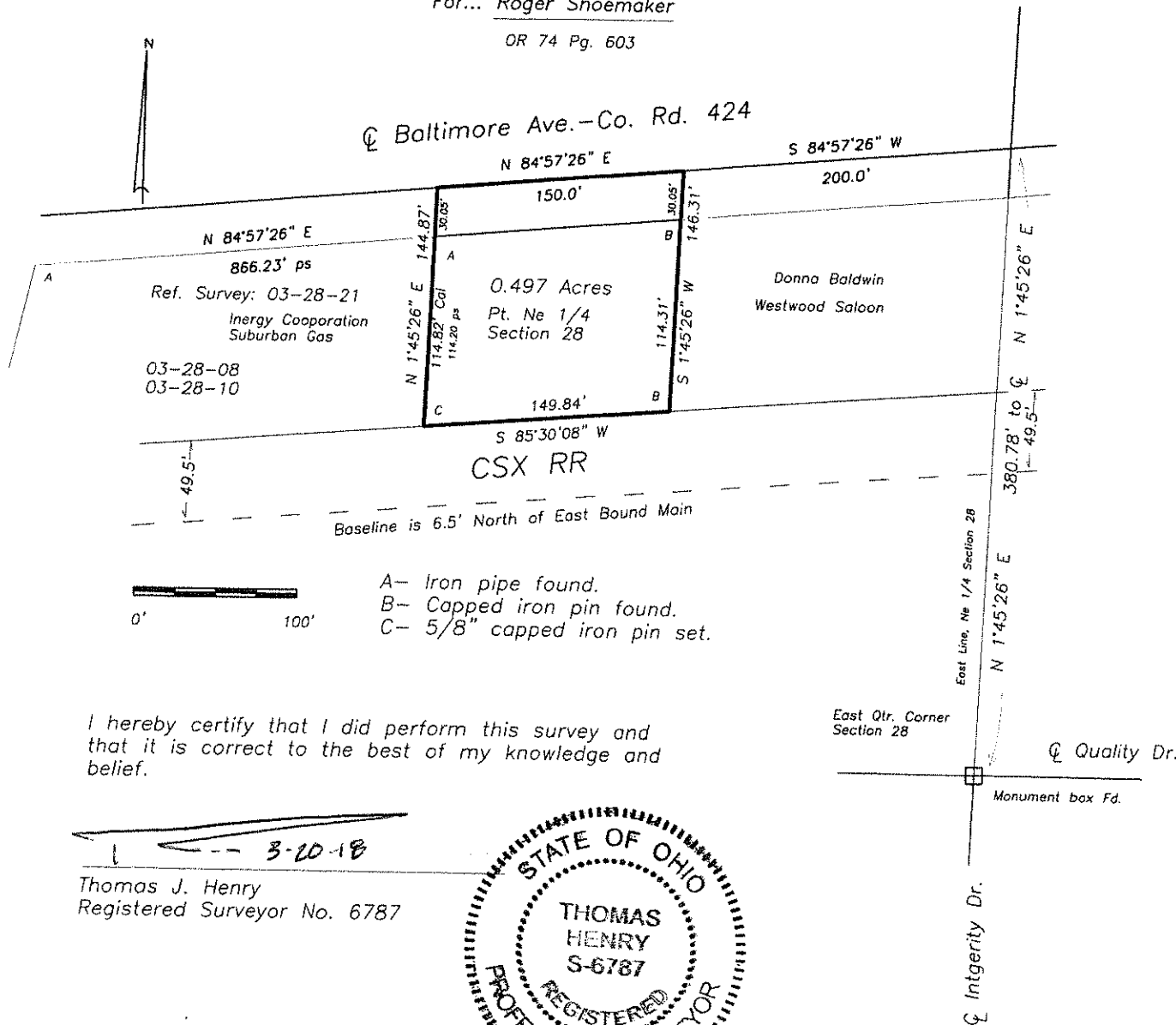

I hereby certify that I did perform this survey and that it is correct to the best of my knowledge and belief.

3-20-18

Thomas J. Henry
Registered Surveyor No. 6787

