

Plat of Survey

Being a part of the Northeast quarter (1/4) of Section 28,
Township 4 North, Range 4 East, City of Defiance, Defiance
Township, Defiance County, Ohio.

For... Enterprise Industrial Park of Ohio, LLC

OR 467 Page 1057

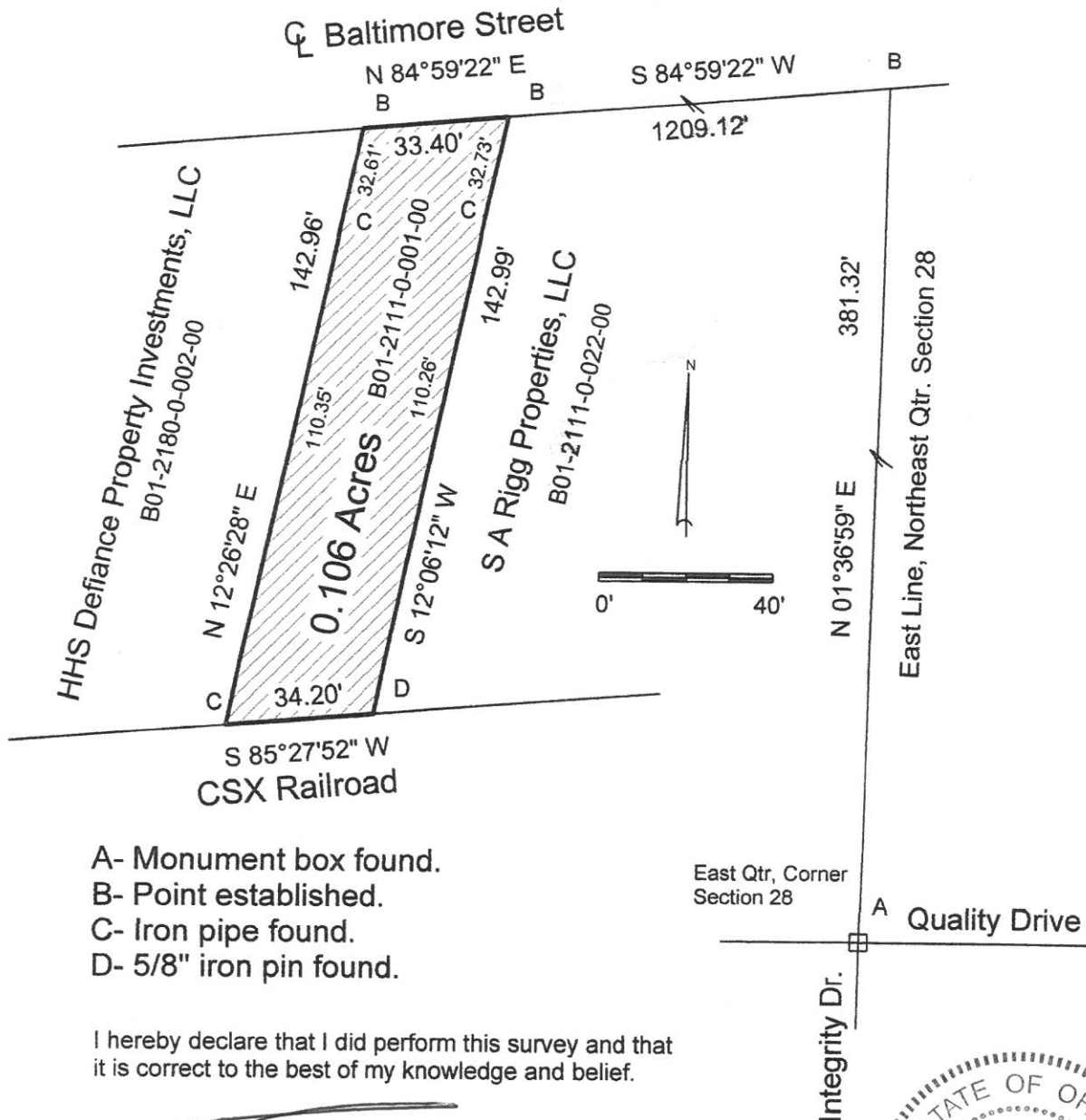

- A- Monument box found.
- B- Point established.
- C- Iron pipe found.
- D- 5/8" iron pin found.

I hereby declare that I did perform this survey and that
it is correct to the best of my knowledge and belief.

2-5-25
Thomas J. Henry
Registered Surveyor No. 6787

