

# PLAT OF SURVEY

BEING PARCELS OF LAND LOCATED IN THE SOUTH HALF OF SECTION 28, THE SOUTHEAST QUARTER OF SECTION 29, THE NORTHEAST QUARTER OF SECTION 32 AND THE NORTHWEST QUARTER OF SECTION 33, TOWN 4 NORTH, RANGE 4 EAST, DEFIANCE TOWNSHIP, CITY OF DEFIANCE, DEFIANCE COUNTY, OHIO.

LINE TABLE		
LINE	LENGTH	BEARING
L1	80.00'	S72°02'12"W
L2	100.00'	S17°57'48"E
L3	10.00'	S72°02'12"W
L4	490.56'	N88°12'24"W
L5	521.16'	N72°02'12"E
L6	176.17'	S01°46'08"W

CURVE TABLE					
CURVE	LENGTH	RADIUS	DELTA	CH. BEARING	CH. LENGTH
C1	78.54'	50.00'	90°00'00"	S62°57'48"E	70.71'
C2	78.54'	50.00'	90°00'00"	S27°02'12"W	70.71'

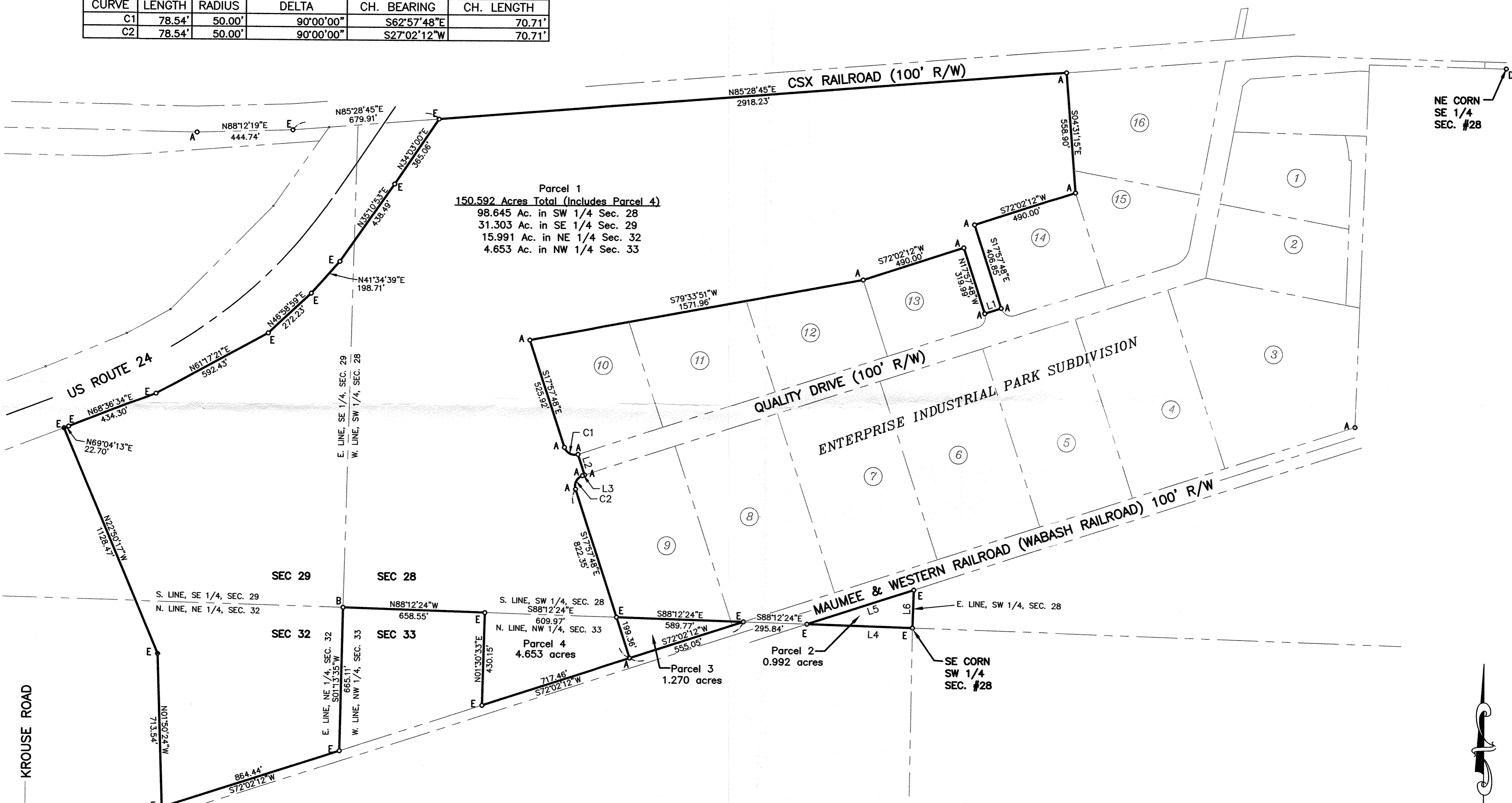

- LEGEND**
- A o = FOUND IRON PIN OR PIPE
  - B o = FOUND STONE
  - C o = FOUND MONUMENT BOX
  - D o = FOUND PK NAIL
  - E o = POINT ESTABLISHED PREVIOUS SURVEY

I DO HEREBY CERTIFY THAT I HAVE SURVEYED SAID PARCEL OF LAND AND THAT SAID PLAT OF SURVEY IS CORRECT TO THE BEST OF MY KNOWLEDGE AND BELIEF. DIMENSIONS ARE SHOWN IN FEET AND DECIMAL PARTS THEREOF.

*Anthony H. Hoeffel*  
 ANTHONY H. HOEFFEL  
 REGISTERED  
 SURVEYOR #6149

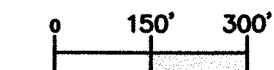
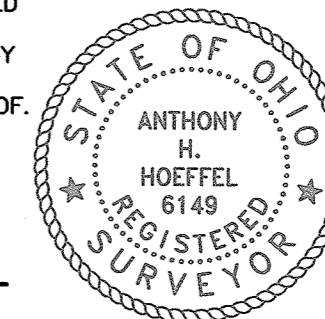

03-28-34  
 03-29-32  
 03-32-25  
 03-33-25

( IN FEET )  
 1 inch = 300' ft.  
 REV 12-13-17  
 DATE: 11-11-17

for: R+L Enterprises