

# Plat of Survey

Being a part of the West Half ( $\frac{1}{2}$ ) of the Northeast Quarter ( $\frac{1}{4}$ ) of Section 30,  
Township 4 North, Range 4 East, Defiance Township, Defiance County, Ohio.

For... Daniel Hostettler, ETAL  
David & Patricia Hostettler

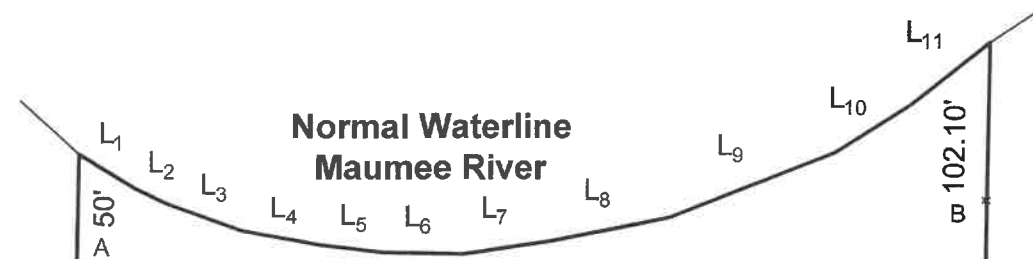

**River Legend**

L <sub>1</sub>	S 59°03'37" E	95.03'
L <sub>2</sub>	S 64°35'02" E	51.70'
L <sub>3</sub>	S 70°05'03" E	113.54'
L <sub>4</sub>	S 79°33'41" E	113.07'
L <sub>5</sub>	S 83°15'30" E	90.55'
L <sub>6</sub>	S 88°55'39" E	114.02'
L <sub>7</sub>	N 81°47'19" E	129.04'
L <sub>8</sub>	N 78°39'52" E	174.02'
L <sub>9</sub>	N 68°31'33" E	252.39'
L <sub>10</sub>	N 57°28'52" E	129.81'
L <sub>11</sub>	N 51°47'43" E	141.89'



West Line Northeast Quarter Section 30  
2092.22' Total  
N 00°56'52" E

2042.22'

**58.372 Acres**  
Daniel Hostettler, ETAL  
B11-0030-0-008-01  
OR 413 Page 1978

S 00°52'55" W

2281.88' Total

East Line West Half Northeast Quarter Section 30 As Fenced and Occupied

2179.78'

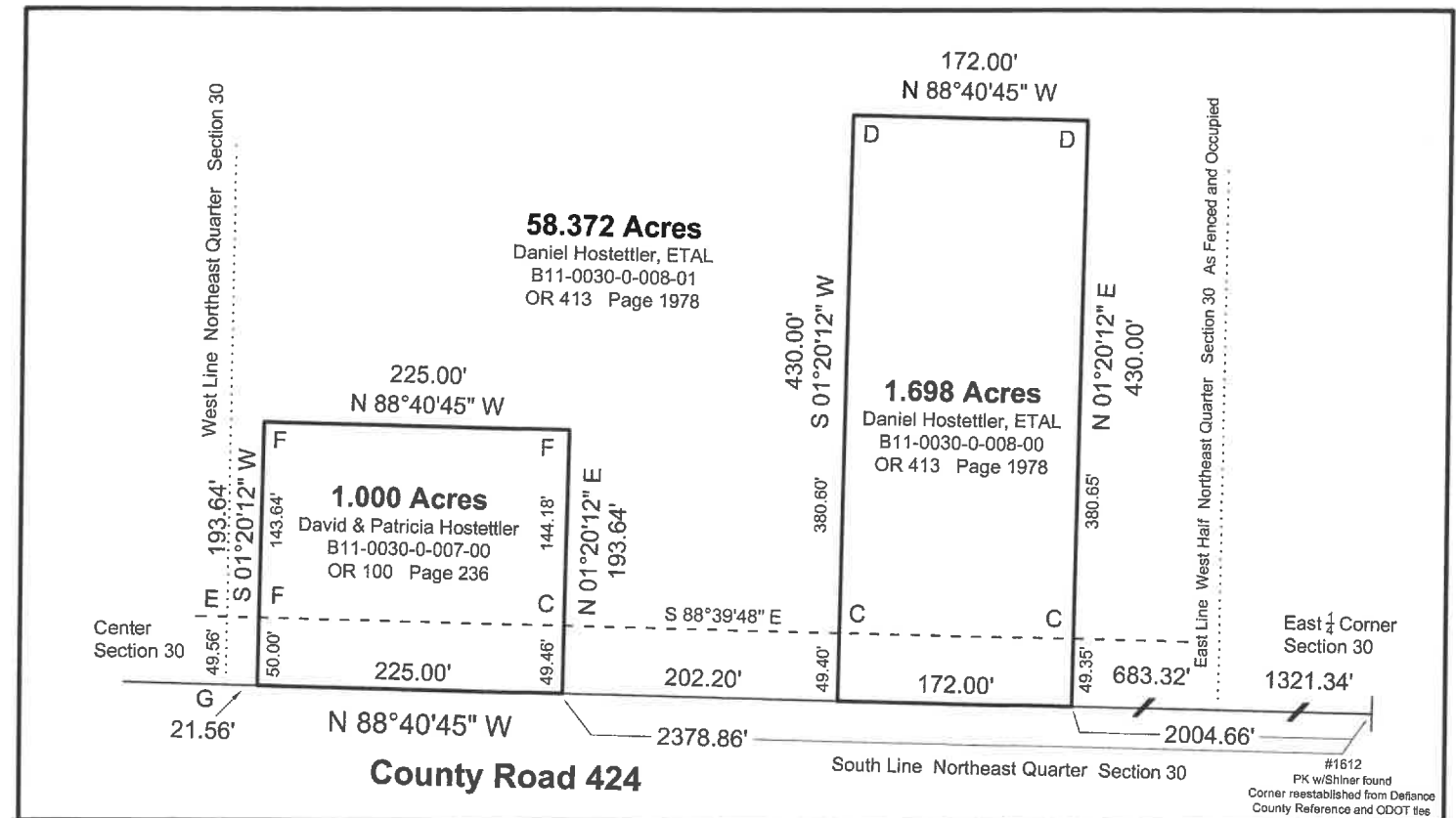

Easement State of Ohio Vol. 151 Page 167.  
Easement Toledo Edison Vol. 165 Page 630.

**Legend**

- A - 2" Iron Pipe Found
- B - 6" Post Found
- C - Capped Iron Pin Found
- D -  $\frac{5}{8}$ " Capped Iron Pin Found
- E - Capped Iron Pin Found 1.50' West
- F -  $\frac{5}{8}$ " Capped Iron Pin Set
- G - Mag Nail Set



**Reference Surveys**

- Vol. 3 Page 10
- Vol. 3 Page 07

I hereby declare that I did perform this survey and that it is correct to the best of my knowledge and belief.

Thomas J. Henry  
Registered Surveyor No. 6787  
D 7076 D 7077 D 7078

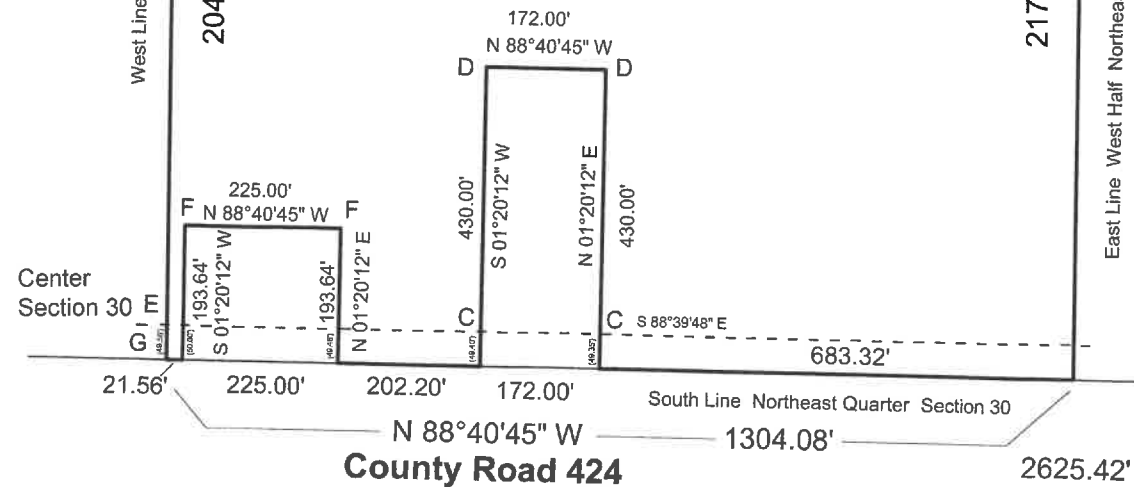
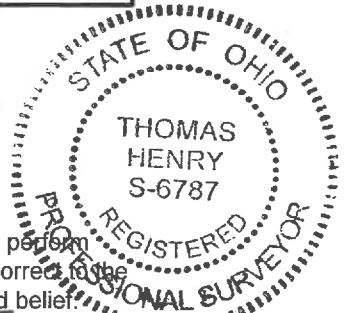

#1612  
PK w/Shiner found  
Corner reestablished from  
Defiance County Reference  
and ODOT ties