

# Plat of Survey

Being known as a part of Lot No. "A" of Ansberry Place Addition to the City of Defiance, Ohio.

For... Sanda S. Alf Schudel & Tim Schudel

Vol. 241 Pg. 771

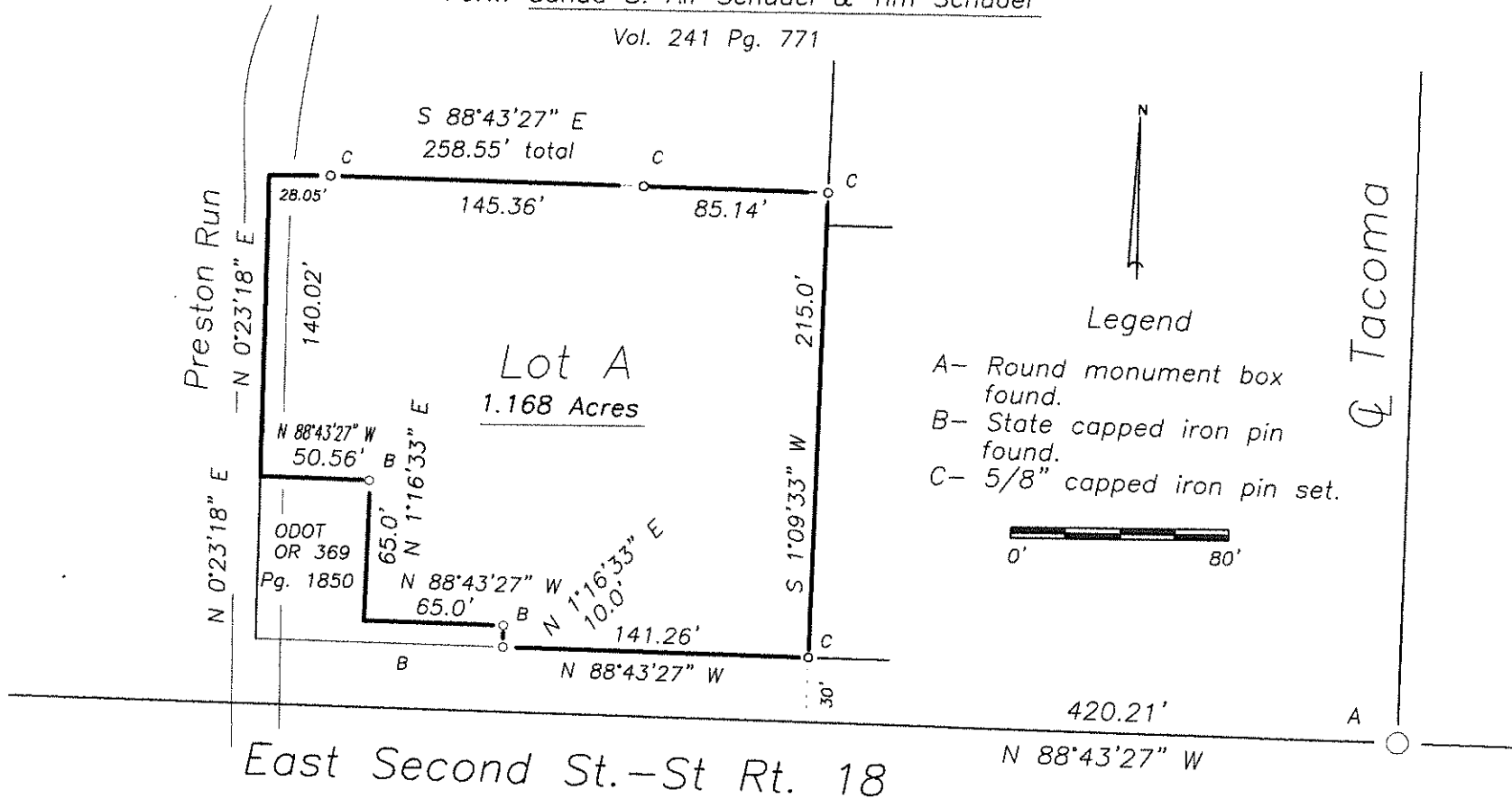

East Second St. - St Rt. 18

I hereby certify that I did perform this survey and that it is correct to the best of my knowledge and belief.

Thomas J. Henry  
Registered Surveyor No. 6787



A-001-014