

Plat of Survey

Being known as Lot 11 in Block 8 of the Bouton and Others Addition to the City of Defiance, Defiance County, Ohio.

For... Riverview Land Management

OR 435 Page 2058

Parcel Number

B01-1009-0-006-00

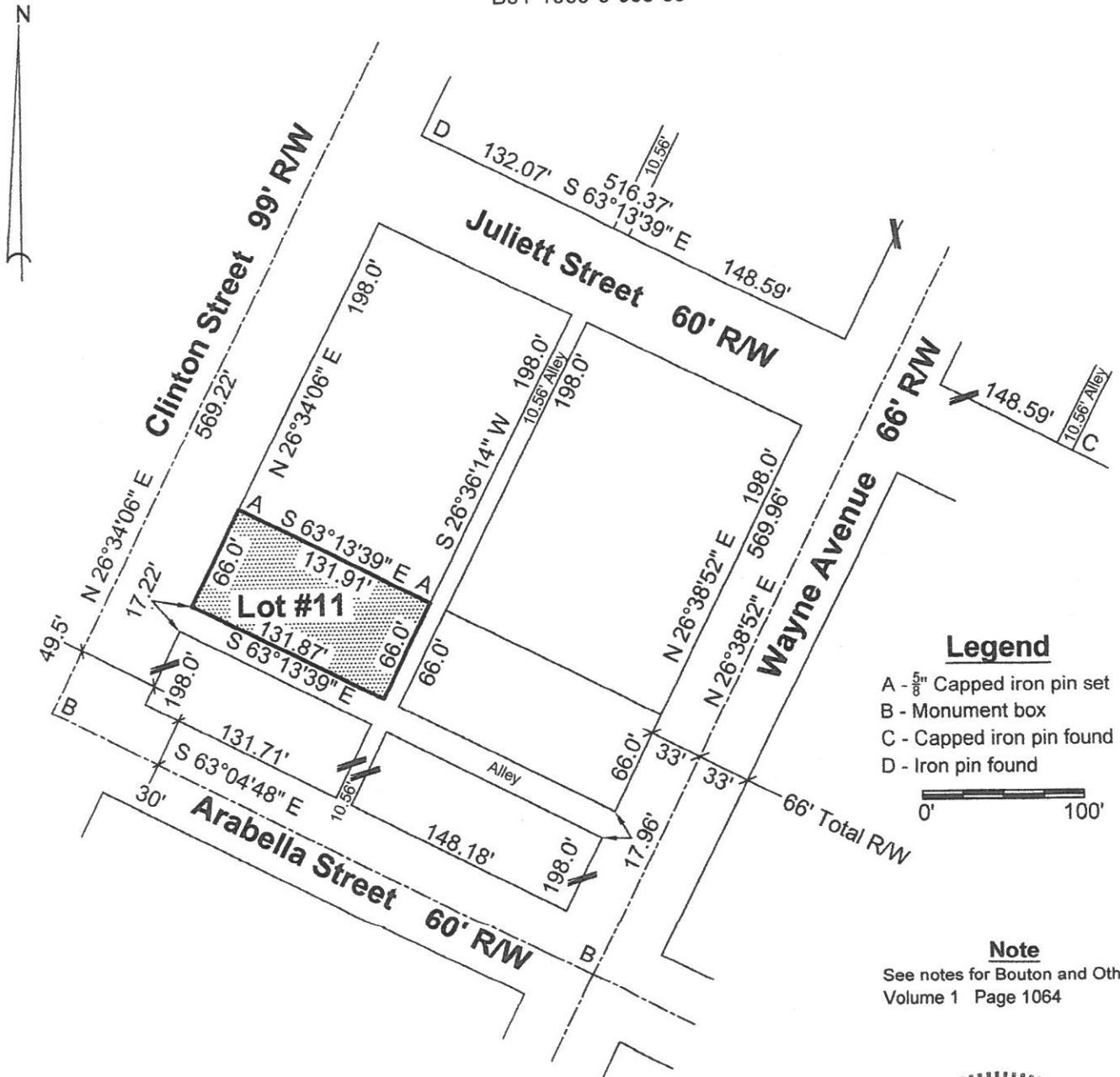

I hereby declare that I did perform this survey and that it is correct to the best of my knowledge and belief.

Thomas J. Henry
Thomas J. Henry
Registered Surveyor No. 6787

