

# Plat of Survey

Being known as a part of Lot No. 6 and a part of Lot No. 7 of Mrs. Bouton's First Addition to South Defiance to the City of Defiance, Ohio.

Seller... Frederick R. Fry & Carol A. Edwards  
Buyer... Julie Levell  
Title Co... Attorneys' Title Agency of Northwest Ohio, Inc.  
Lender... Royal Unites Mortgage LLC

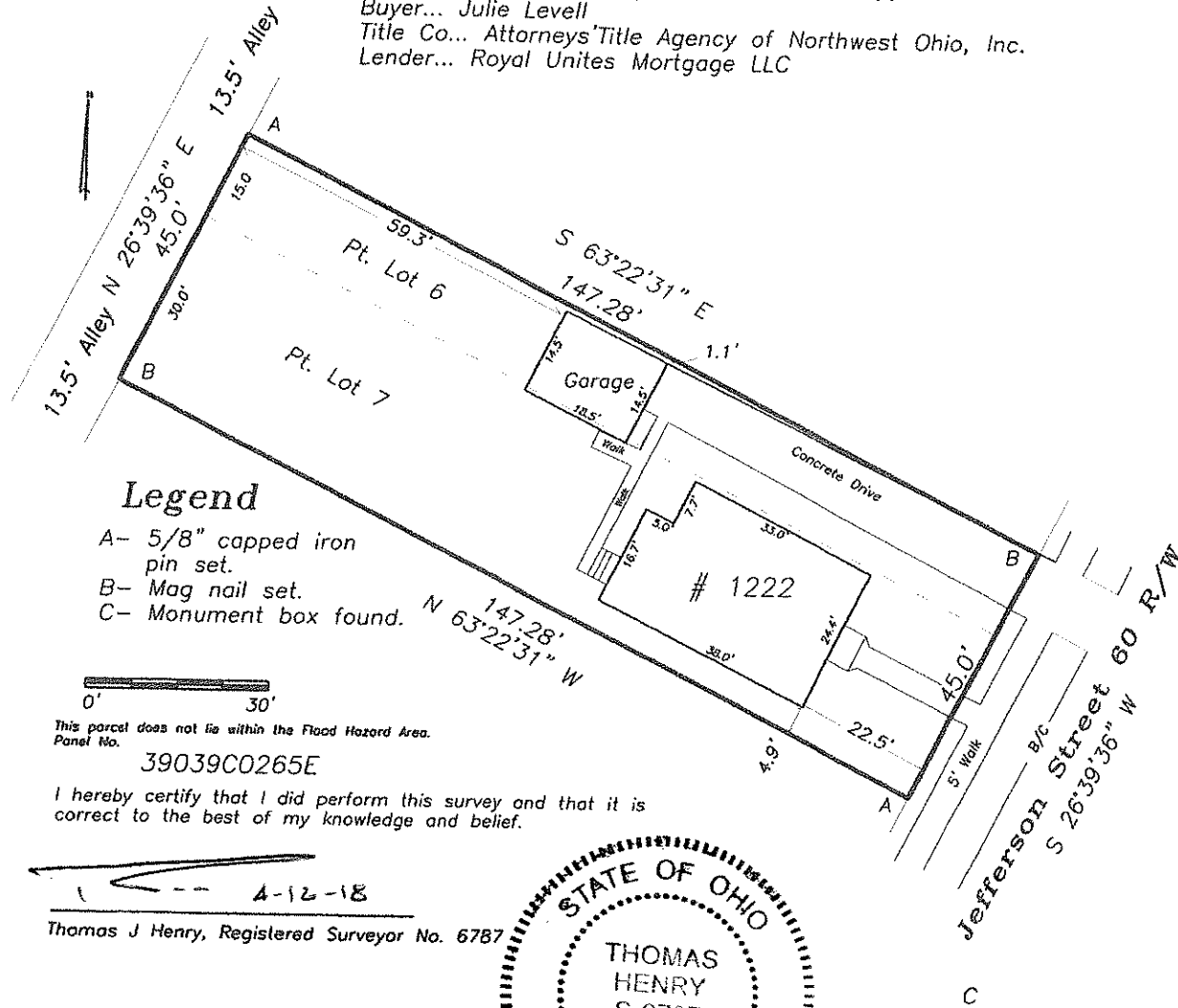

## Legend

- A- 5/8" capped iron pin set.
- B- Mag nail set.
- C- Monument box found.



This parcel does not lie within the Flood Hazard Area.  
Parcel No.

39039C0265E

I hereby certify that I did perform this survey and that it is correct to the best of my knowledge and belief.

4-12-18

Thomas J Henry, Registered Surveyor No. 6787

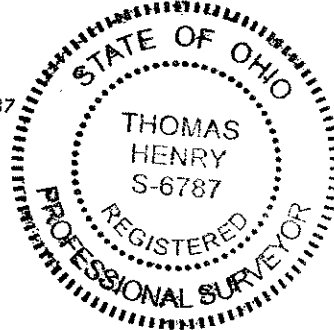

B-016-001