

Plat of Survey

Being known as a part of the Miami & Erie Canal Lands located on the Northerly one-third of Lot No. 104 of the Original Plat to the Village, now City of Defiance, Ohio.

For... 300 North Clinton, LLC
OR 413 Pg. 1038

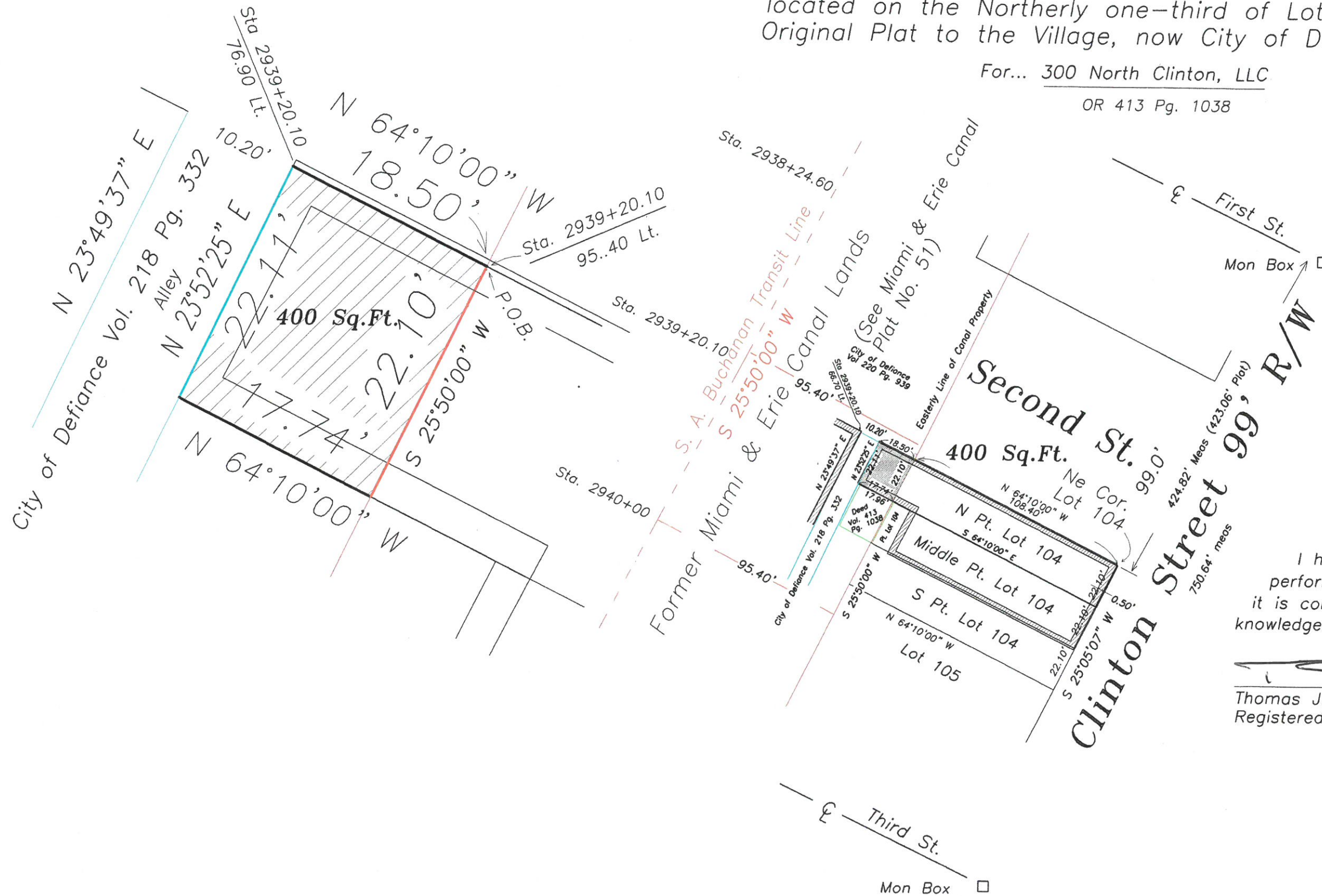

I hereby certify that I did perform this survey and that it is correct to the best of my knowledge and belief.

9-17-18
Thomas J. Henry
Registered Surveyor No. 6787

