

# Plat of Survey

Being known as a part of Lot No. 7 and a part of Lot No. 8, a part of the Miami and Erie Canal Lands and a portion of Perry Street in Block No. 4 of the First Addition (Plat Vol. 1 Page 3) to the City of Defiance, Defiance County, Ohio.

For... Fort Winchester, LLC & Marvel L. Schultz Living Trust  
OR 340 Pg. 2485 OR 315 Pg. 1505

Buyer... Karl Kissner

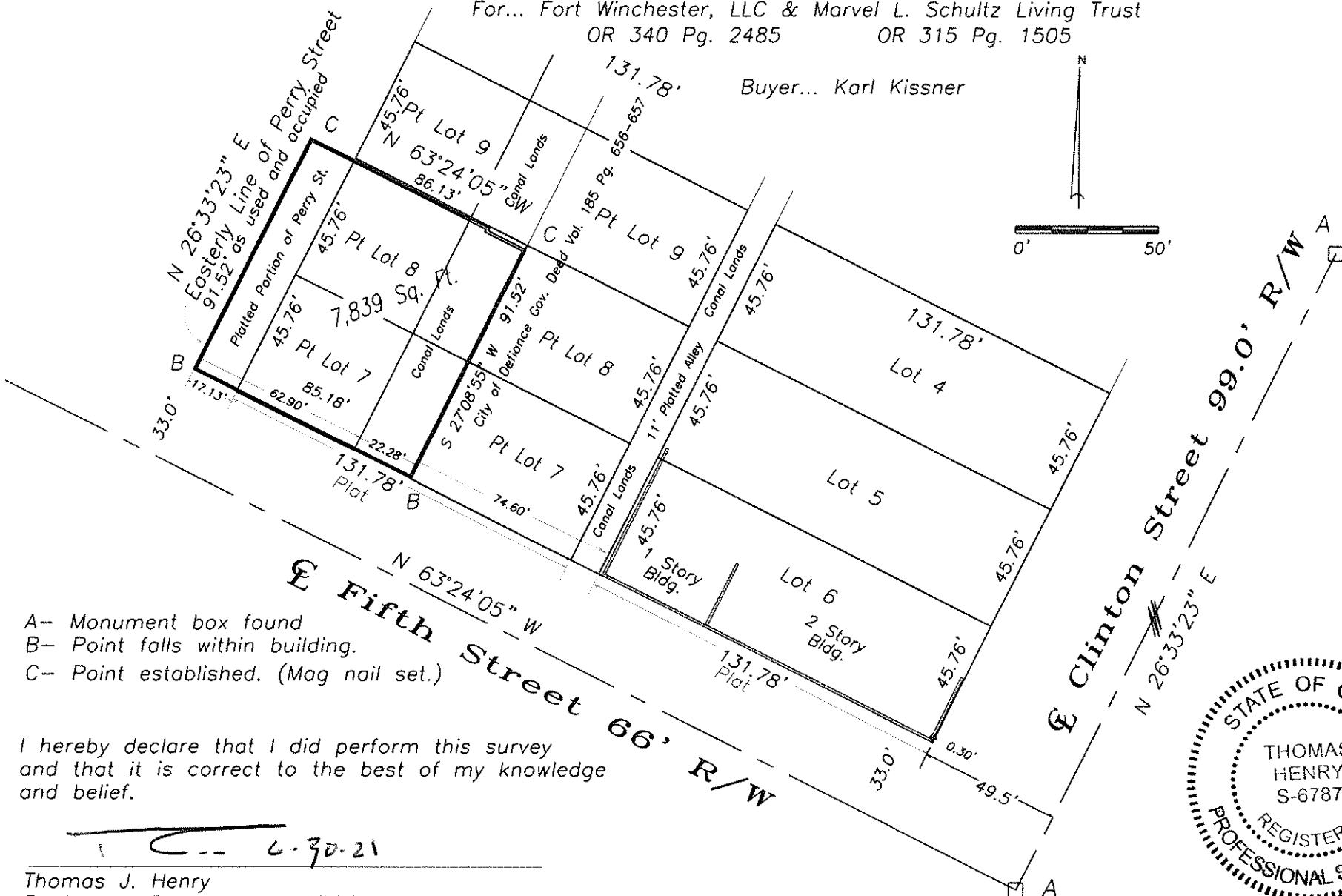

- A- Monument box found
- B- Point falls within building.
- C- Point established. (Mag nail set.)

I hereby declare that I did perform this survey and that it is correct to the best of my knowledge and belief.

*Thomas J. Henry*  
C-30-21

Thomas J. Henry  
Registered Surveyor No. 6787

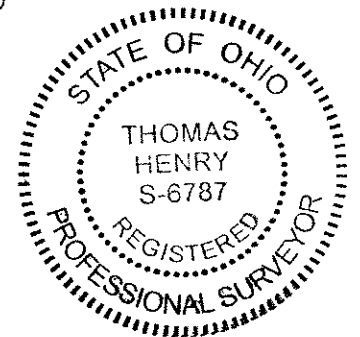

F-003-009  
C-002-026