

JACKSON STREET (a.k.a. Engswicoso St.) 60' R/W

LEGEND

- ▲ RAILROAD SPIKE SET OR FOUND FROM PRIOR SURVEY
- 5/8" x 30" LONG REBAR W/CAP SET OR FOUND FROM PRIOR SURVEY
- P.K. NAIL SET OR FOUND FROM PRIOR SURVEY
- DRILL HOLE SET OR FOUND FROM PRIOR SURVEY
- MONUMENT BOX FOUND
- P.K. NAIL FOUND OR SET OVER MONUMENT BOX
- POINT ESTABLISHED
- 1/2" BAR FOUND
- PIPE FOUND
- P.O.B. = POINT OF BEGINNING
- (P.R.) = PRIOR RECORD
- [Hatched Area] = ENCROACHMENT AREA

GRAPHIC SCALE

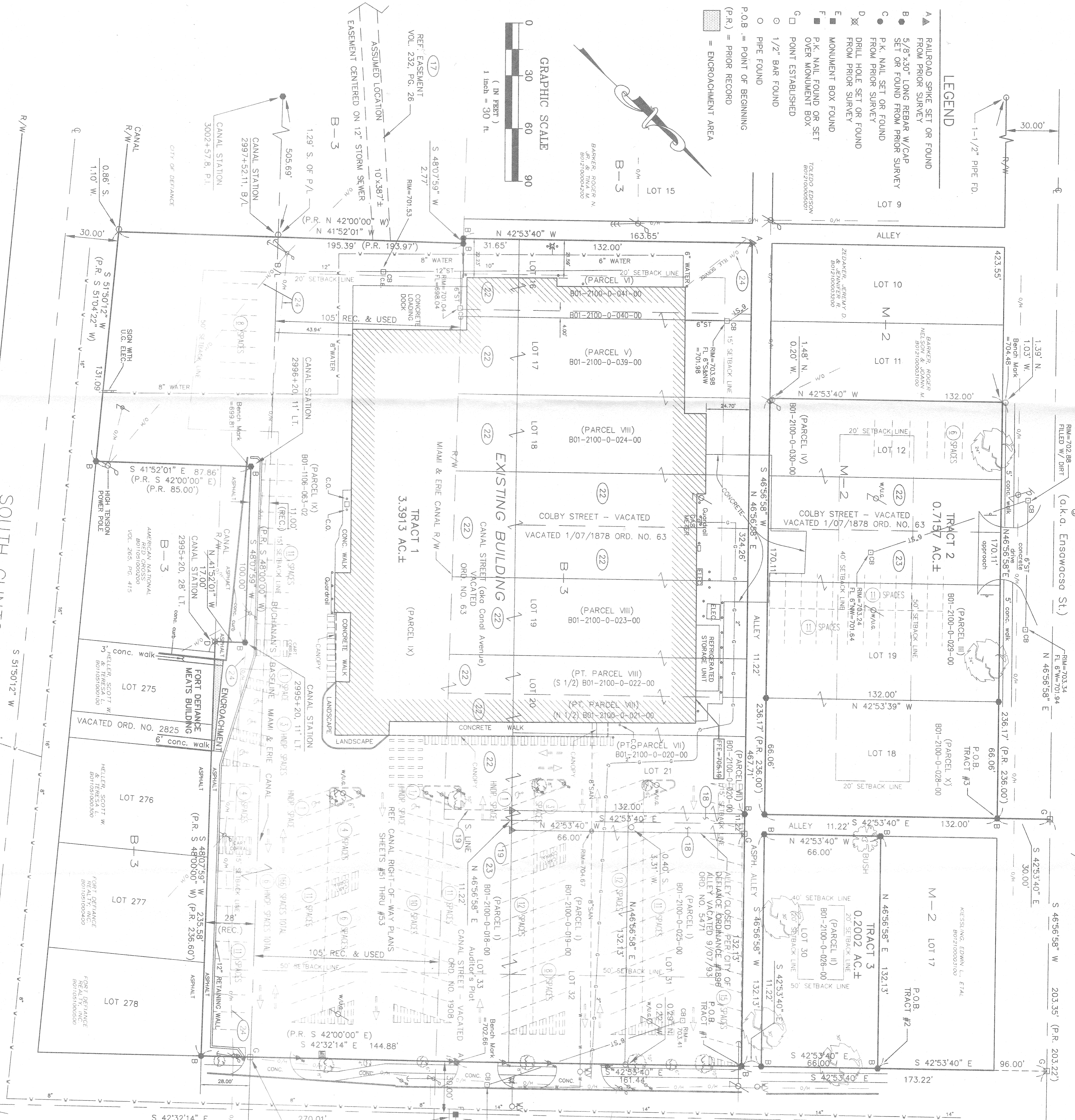
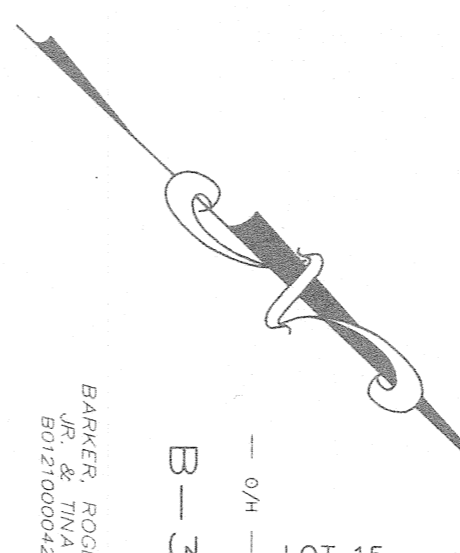
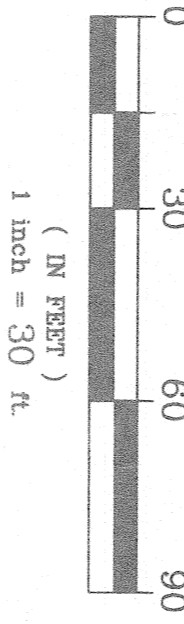

SOUTH CLINTON STREET (a.k.a. State Route 111) 60' R/W

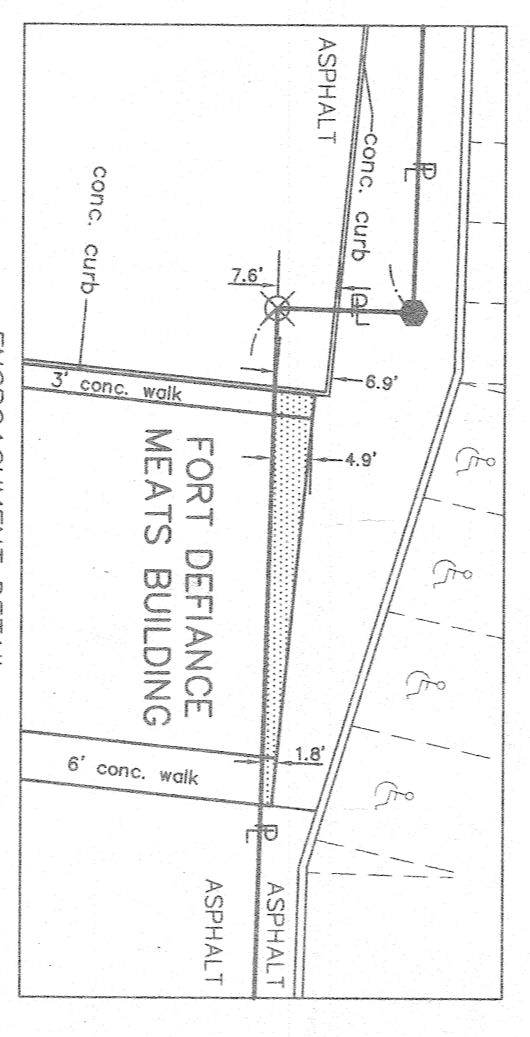
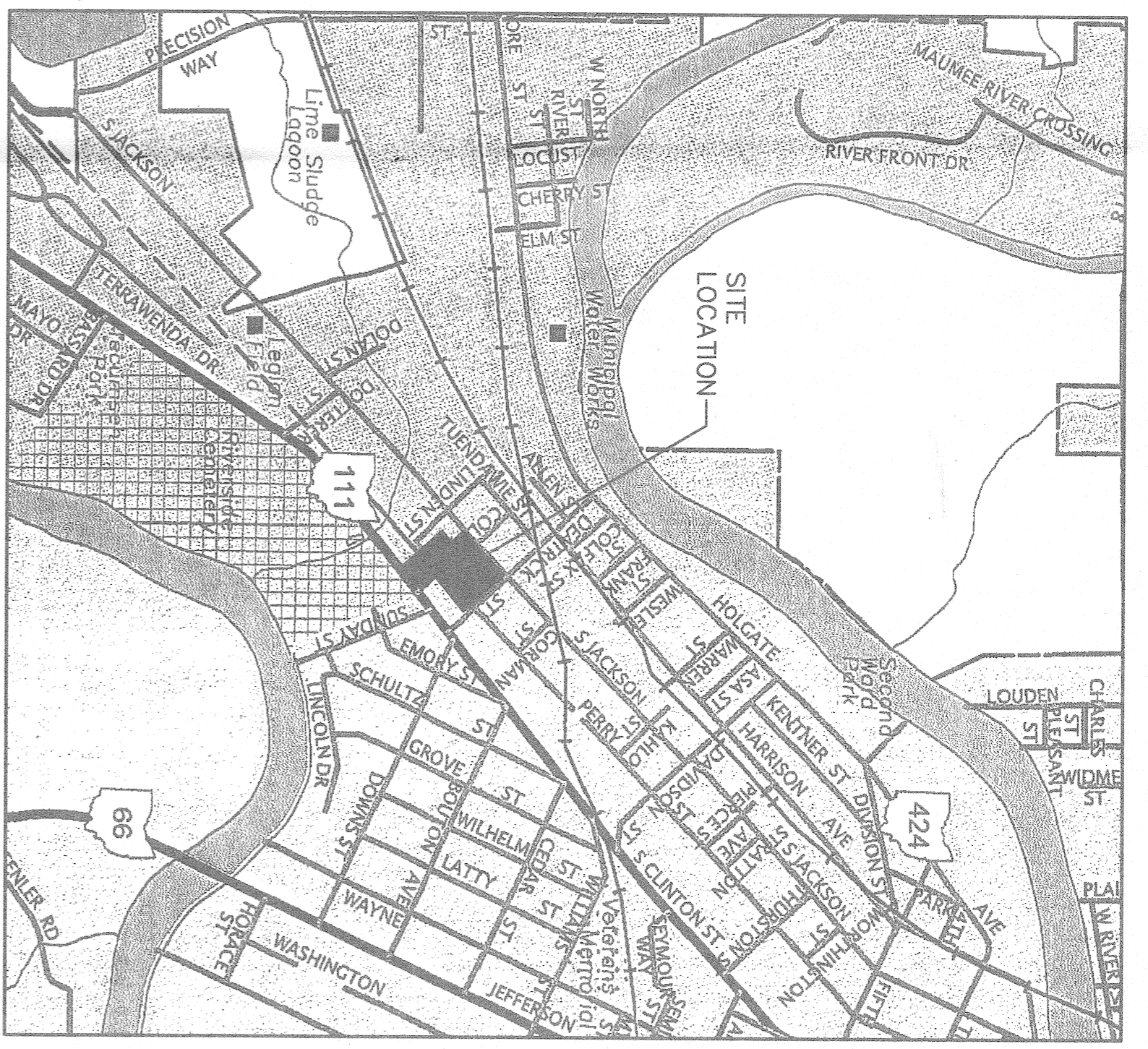

**SURVEYOR'S DECLARATION**

WE HEREBY DECLARE THAT THE HEREON ATTACHED PLATS IS THE RESULT OF A SURVEY MADE BY ME OR UNDER MY CLOSE PERSONAL SUPERVISION AND THAT THE BEARINGS REFERRED TO HEREIN ARE IN FEET AND DECIMALS THEREOF AND THAT THE DISTANCES REFERRED TO ARE MEASURED ONLY FOR THE PURPOSES OF MONUMENT PLACEMENT.

ANY INFORMATION OR DATA ON THIS DRAWING IS NOT INTENDED TO BE SUITABLE FOR REUSE BY ANY PERSON, FIRM OR CORPORATION OR ANY OTHER SURVEYOR FOR THE SPECIFIC PURPOSE INTENDED WILL BE AT THE USER'S SOLE RISK AND WITHOUT LIABILITY OR LEGAL EXPOSURE TO THE ENGINEER, ARCHITECT OR SURVEYOR.

**OWNER: CMDH REALTY, LLC**  
**Deed Reference: O.R. VOL. 340, PG. 199**

**ALTA SURVEY**

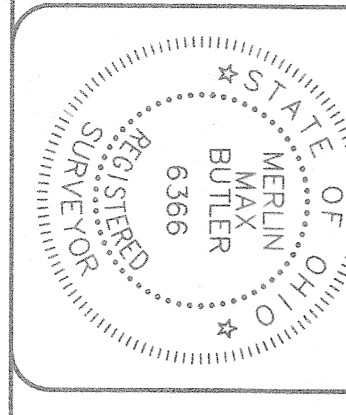

REVISION

1	MSB	MMB	09/21/2011
3	MSB	MMB	11/03/2011

**CHIEF SUPERMARKET #5**  
**ALTA SURVEY**  
**DEFIANCE, OHIO**

**POGGEMEYER DESIGN GROUP, INC.**  
 ARCHITECTS ENGINEERS PLANNERS  
 935 CLEVELAND AVENUE  
 DEFIANCE, OHIO 43512

