

PLATTED: Aug. 01, 2012 - 2:42 PM
 DRAWING: 44114053 (Defiance - Defiance HS Campus) \Dwg\Resubdrawn\14053.RDW (Aug. 23, 2012 10:57 AM) R/W

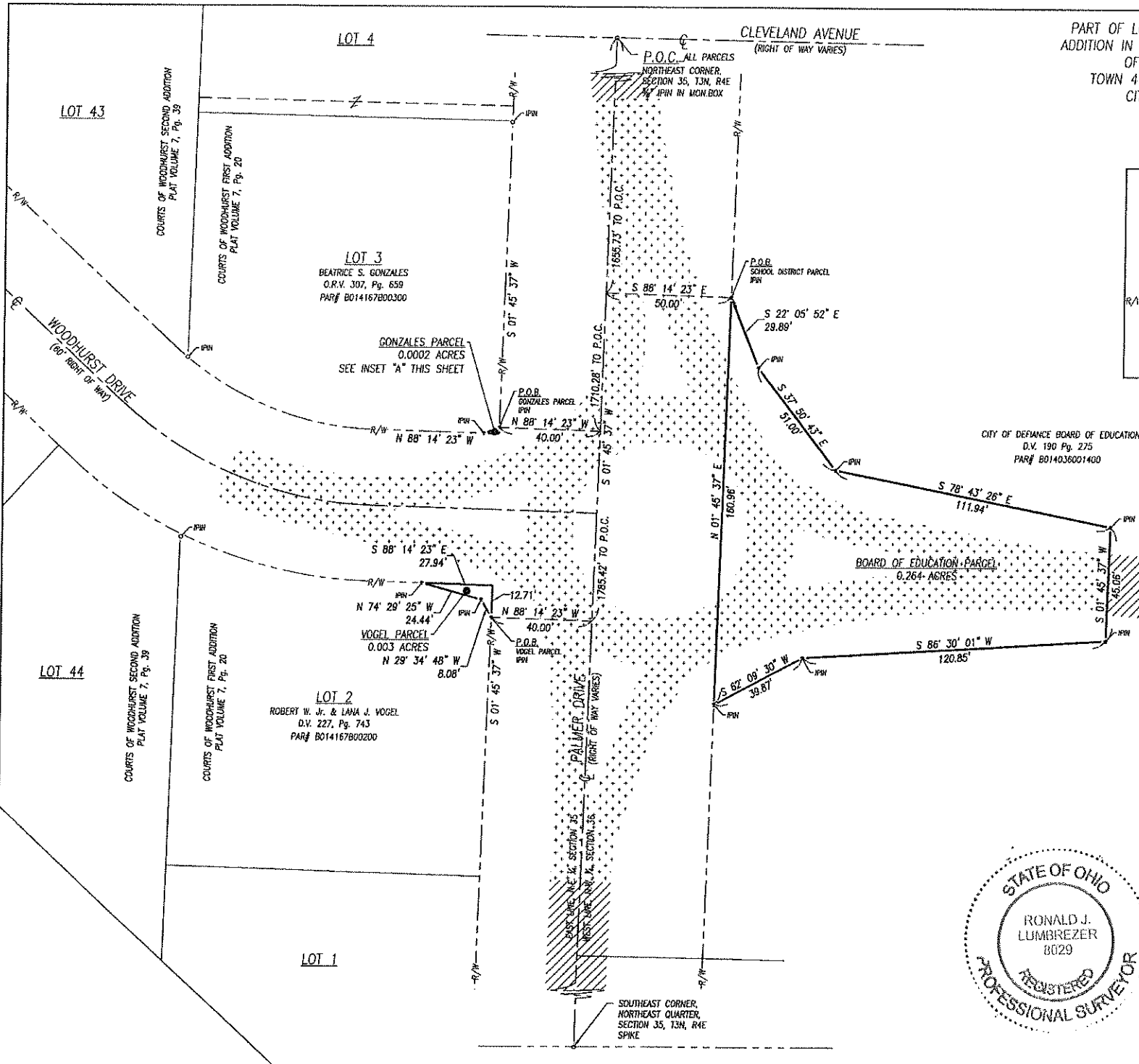

PART OF LOTS 2 AND 3 OF COURTS OF WOODHURST FIRST ADDITION IN THE NORTHEAST QUARTER, SECTION 35, AND PART OF THE NORTHWEST QUARTER, SECTION 36 TOWN 4 NORTH, RANGE 4 EAST, DEFIANCE TOWNSHIP, CITY OF DEFIANCE, DEFIANCE COUNTY, OHIO

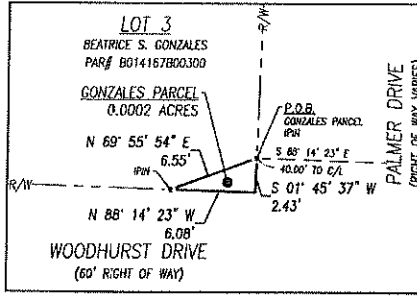

INSET "A"
SCALE: 1"=5'

PLANS PREPARED BY:
 FIRM NAME: DGL CONSULTING ENGINEERS, LLC
 R/W DESIGNER: KEY, G.S.W., C.J.G.
 R/W REVIEWER: RONALD J. LUMBREZER

- LEGEND**
- MONUMENT FOUND
 - ◆ MONUMENT SET
 - (C) CALCULATED DISTANCE
 - (M) MEASURED DISTANCE
 - (REC) RECORD DISTANCE
 - R/W RIGHT-OF-WAY
 - P.O.B. POINT OF BEGINNING
 - P.O.C. POINT OF COMMENCEMENT

NOTE:
 IRON PINS SET ARE 3/8" DIAMETER X 30" LONG IRON PINS WITH CAP "EGL-RIL 8029"

BASIS OF BEARINGS:
 THE BEARINGS SHOWN HEREON ARE BASED ON AN ASSUMED BEARING AND ARE FOR THE SOLE PURPOSE OF SHOWING ANGULAR MEASUREMENT.

CERTIFICATION:
 I HEREBY CERTIFY THAT THIS SURVEY SHOWN ON THE ATTACHED PLAT WAS PREPARED FROM AN ON THE GROUND SURVEY MADE UNDER MY SUPERVISION AND THAT IT AND THE INFORMATION, COURSES AND DISTANCES AS SHOWN ARE CORRECT TO THE BEST OF MY KNOWLEDGE.



R.J. LUMBREZER, P.S.
 OHIO PROFESSIONAL SURVEYOR NO. 8029
 DATE: 3/9/18

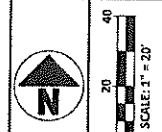

NO.	REVISION	DATE
1		
2		
3		
4		
5		
6		
7		
8		
9		

DEFIANCE MIDDLE/HIGH SCHOOL ROUNDABOUT
 1755 PALMER DRIVE
 DEFIANCE, OHIO, 43512
 DEFIANCE COUNTY

RIGHT OF WAY

JOB NO.: 14063
 DRAWN BY: KEY
 ISSUED: 01-13-2016

23

C-013-001