

Plat of Survey

Being known as Lot No. 2 of Block No. 1 of the Enterprise Addition to the City of Defiance, (Plat Vol. 4 Pg. 24), Defiance County, Ohio.

Seller... KTK Properties, LLC OR 417 Pg. 2832

Buyer... Youth for Christ

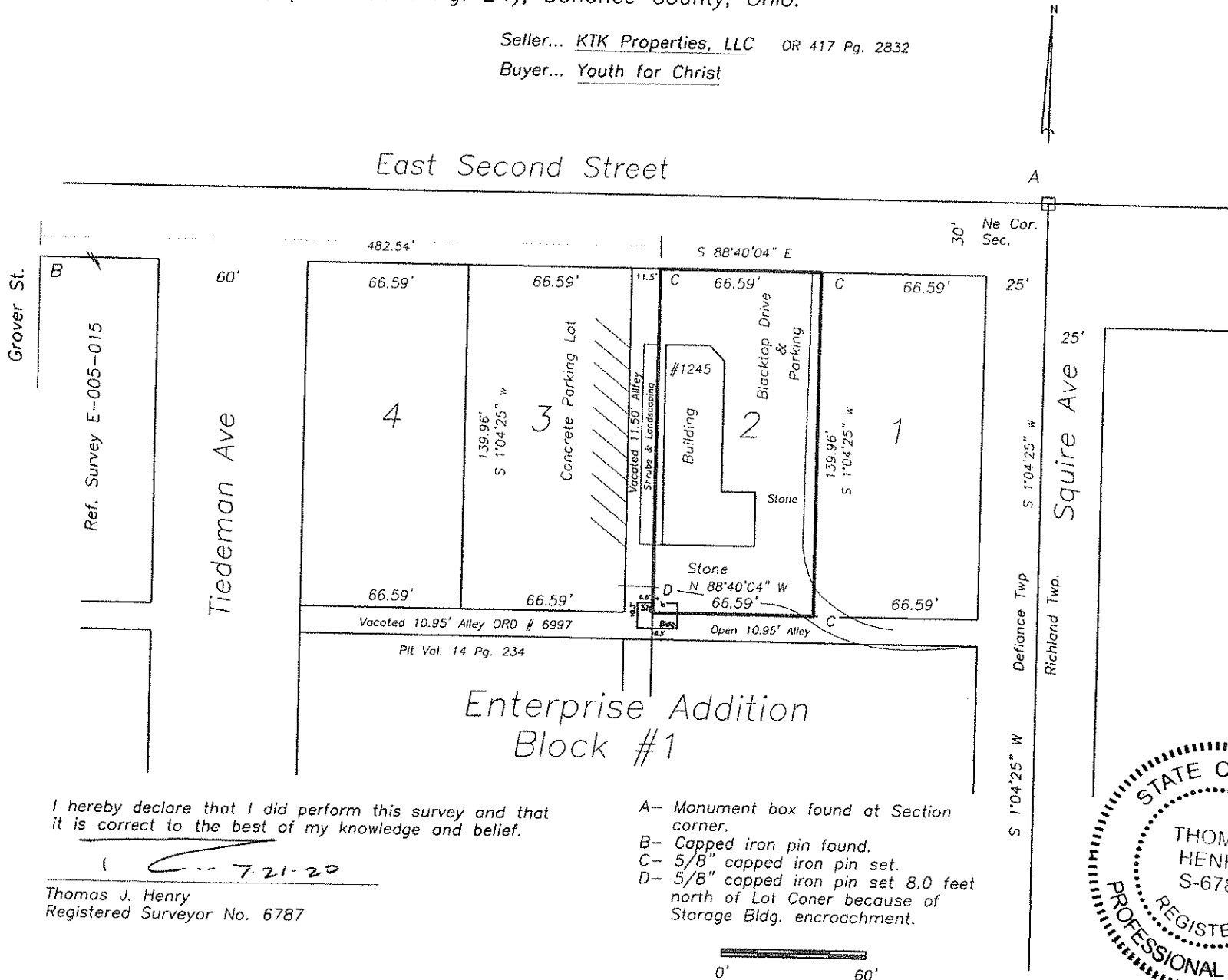

I hereby declare that I did perform this survey and that it is correct to the best of my knowledge and belief.

1 7-21-20
 Thomas J. Henry
 Registered Surveyor No. 6787

- A- Monument box found at Section corner.
- B- Capped iron pin found.
- C- 5/8" capped iron pin set.
- D- 5/8" capped iron pin set 8.0 feet north of Lot Corner because of Storage Bldg. encroachment.

