

Plat of Survey

Being known as Lot No. 22 of Block No. 1 of the Enterprise Addition of Block No. 1 in the Enterprise Addition to the City of Defiance, Ohio.

For... Allen R. Leininger & Jodie Ann Leininger

OR 415 Pg. 327

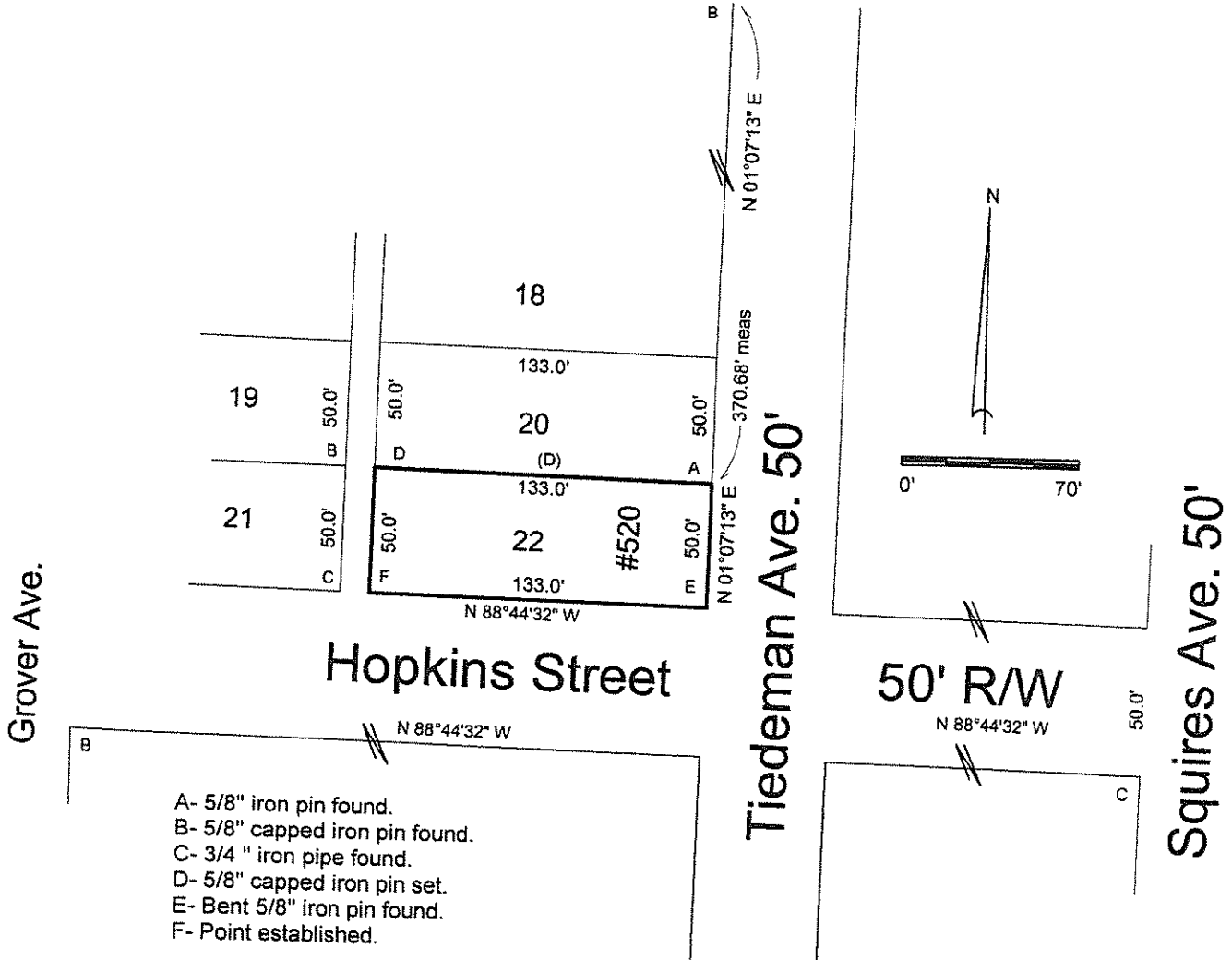

- A- 5/8" iron pin found.
- B- 5/8" capped iron pin found.
- C- 3/4 " iron pipe found.
- D- 5/8" capped iron pin set.
- E- Bent 5/8" iron pin found.
- F- Point established.

I hereby declare that I did perform this survey and that it is correct to the best of my knowledge and belief.

Thomas J. Henry 2-6-23
 Thomas J. Henry
 Registered Surveyor No. 6787



E-005-020