

# Plat of Survey

Being known as a part of Lot No. 6 of the Enterprise Industrial Park located in the Southwest quarter (1/4) and in the Southeast quarter (1/4) of Section 28, Township 4 North, Range 4 East, City of Defiance, Township of Defiance, County of Defiance, Ohio.

For... Enterprise Industrial Park of Ohio, LLC

OR 413 Pg. 664

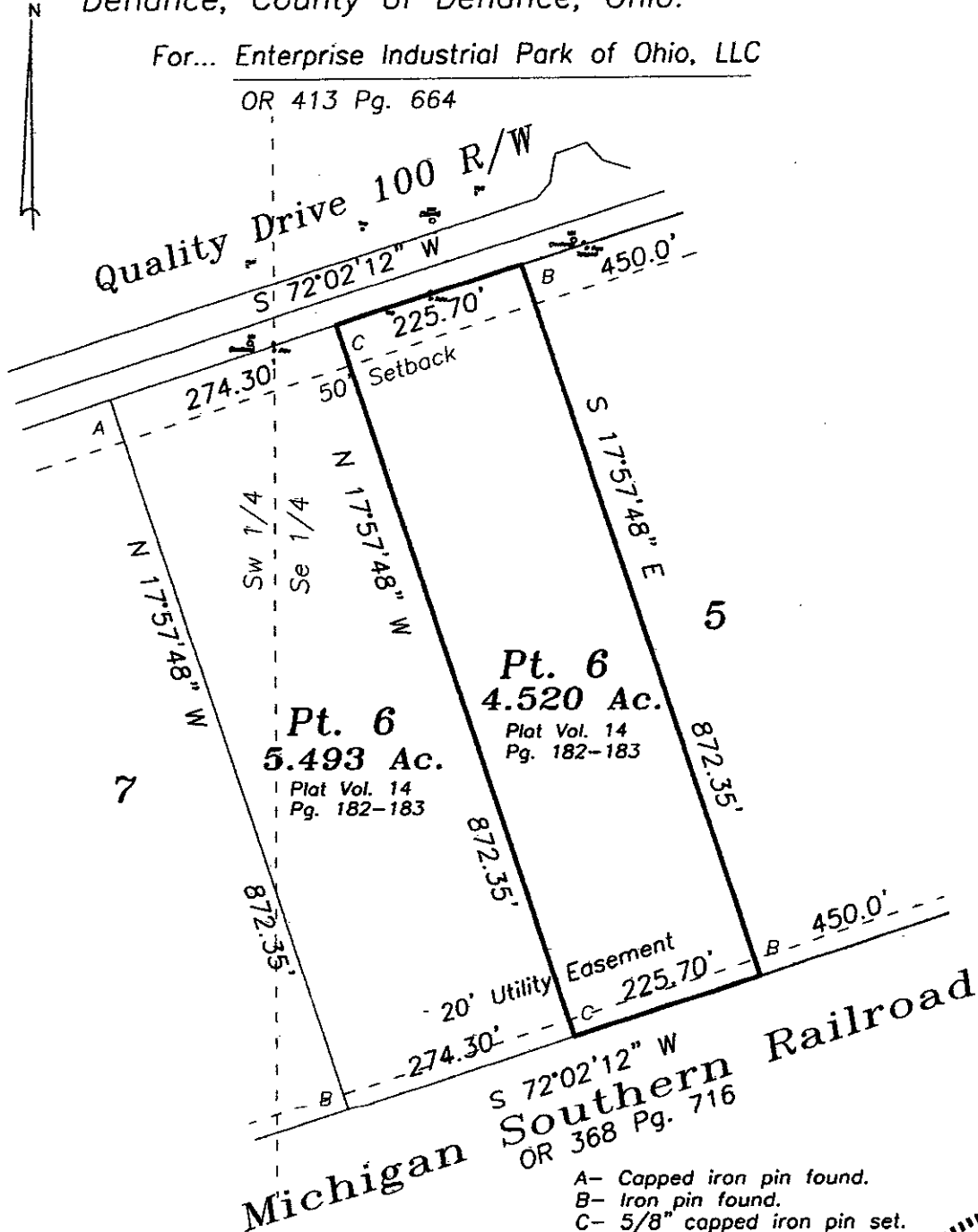

- A- Capped iron pin found.
- B- Iron pin found.
- C- 5/8" capped iron pin set.

0' 200'

I hereby declare that I did perform this survey and that it is correct to the best of my knowledge and belief.

2-7-22

Thomas J. Henry  
Registered Surveyor No. 6787

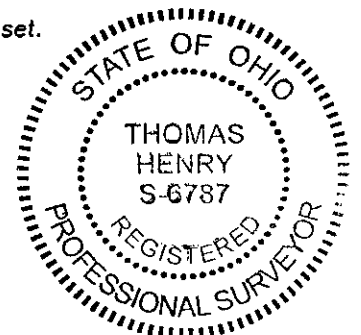

E-010-001