

Plat of Survey

Being known as Lot No. 8 & Lot No. 9 and a part of Lot No. 7, a part of Lot No. 14 and a part of Lot No. 13 and a part of Lot No. 12 of Block No. 1 of the First Addition to the City of Defiance, Ohio.

For... Defiance Youth Center, Inc.

Vol. 168 Page. 565

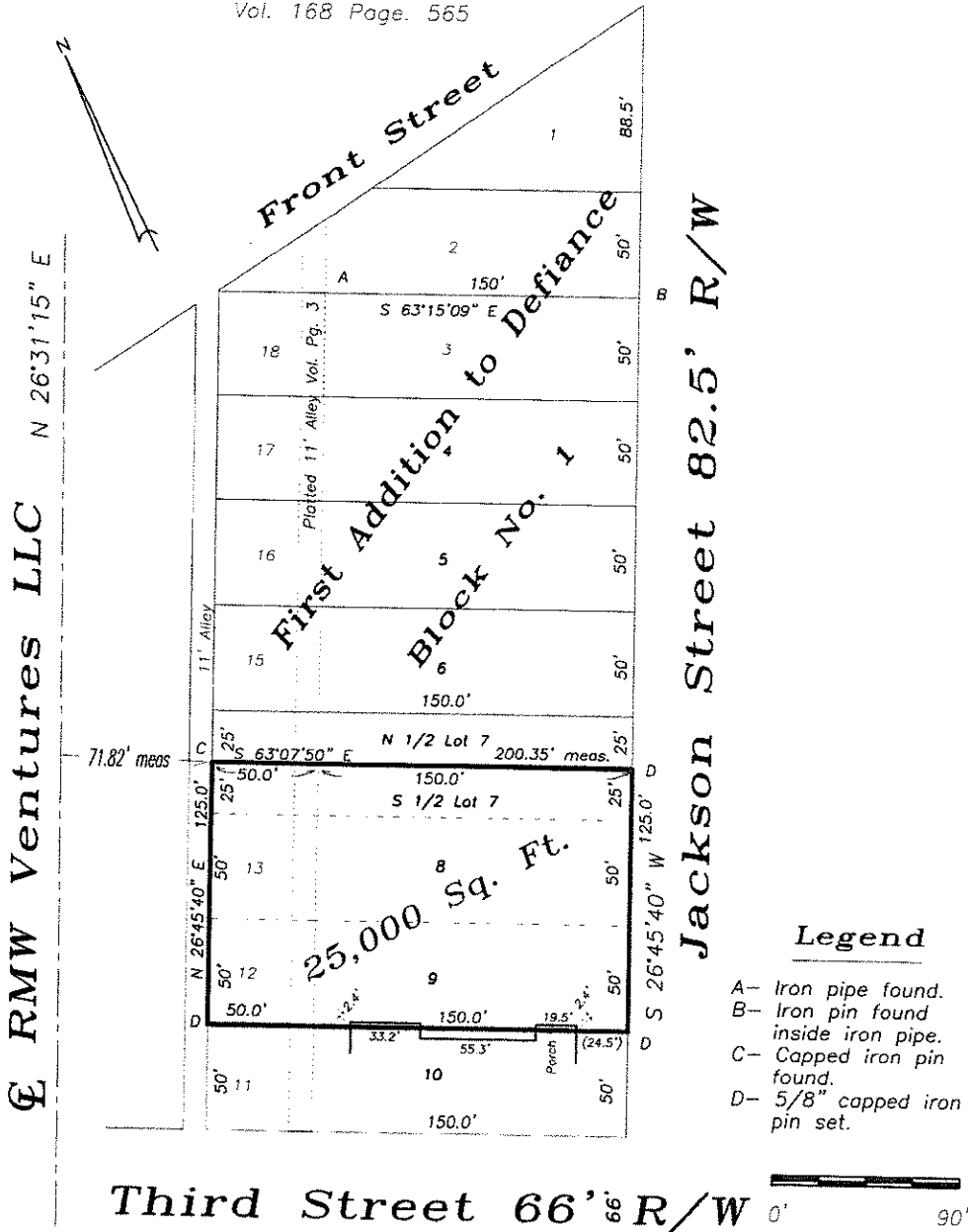

I hereby certify that I did perform this survey and that it is correct to the best of my knowledge and belief.

[Signature]
10-18-18

Thomas J. Henry
Registered Surveyor No. 6787

