

Plat of Survey

Being known as Lot No. 16, 17, 18, 19, 20, 21, 22, 23, 24 & 25 and a portion of vacated Cherry Street, vacated Locust Street, and vacated Pine Street and vacated 12' alley all in the First Addition to West Defiance Section 27, Township 4 North, Range 4 East, City of Defiance, Township of Defiance and County of Defiance, Ohio.

For... City of Defiance

Vol. 259 Pg. 968

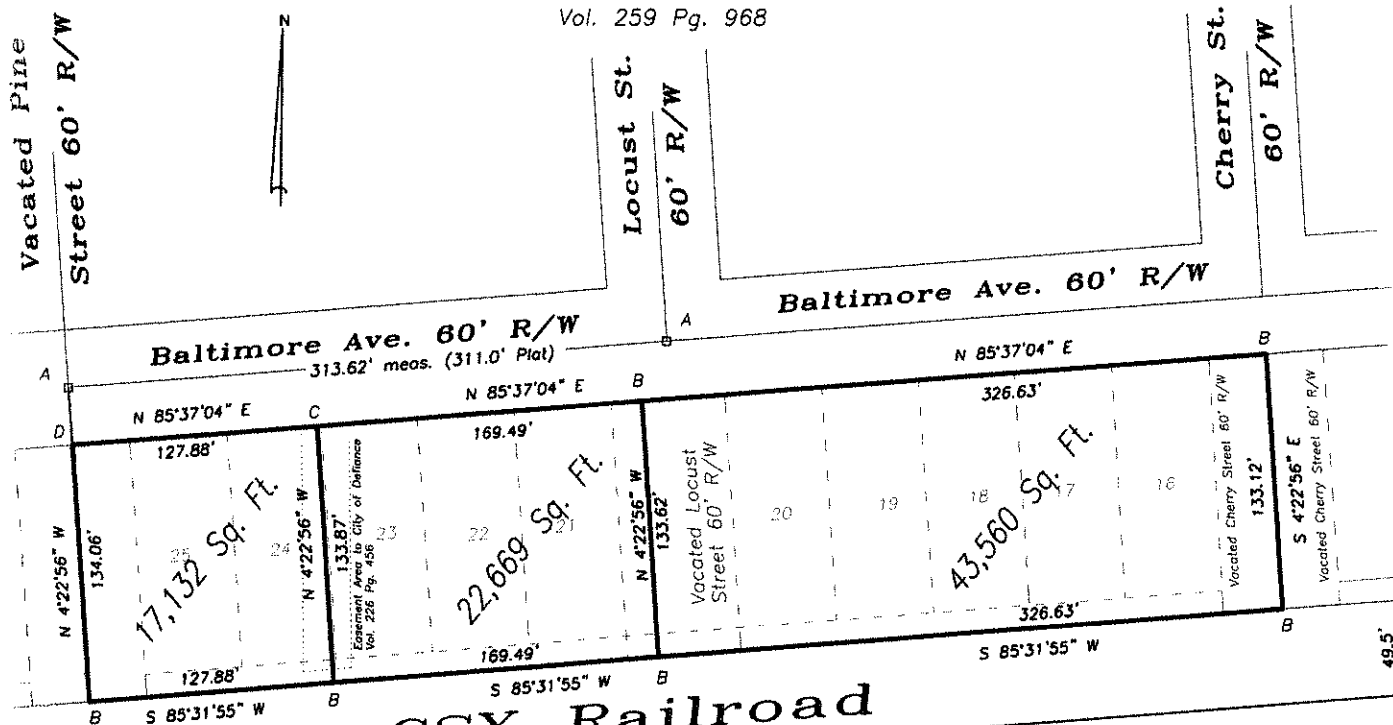

Legend

- A- Monument box found.
- B- 5/8" capped iron pin set.
- C- Railroad spike set.
- D- Mag nail set in concrete drive.

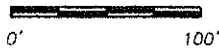

I hereby certify that I did perform this survey and that it is correct to the best of my knowledge and belief.

9-13-17

Thomas J. Henry
Registered Surveyor No. 6787

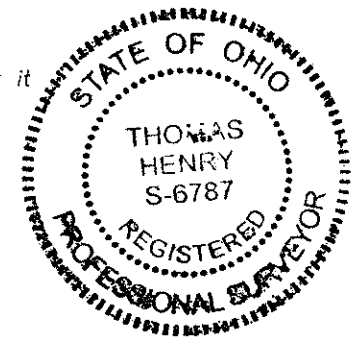

F-004-024