

# Plat of Survey

Being a part of Lot No. "C" of the Second Addition to Gnadensburg to the City of Defiance, Ohio.

For... Lois K. Behm Estate

Richard L. Kahle, Trustee

OR 359 Pg. 124

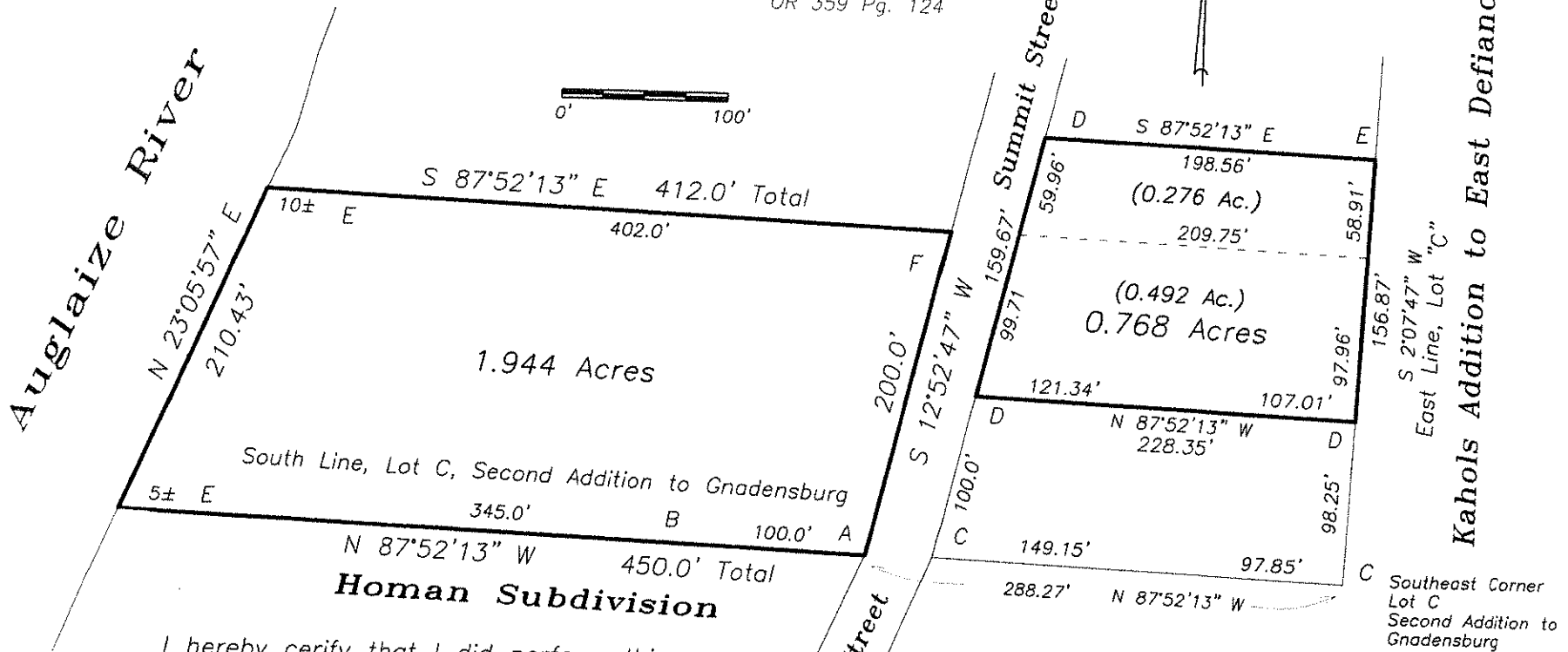

I hereby certify that I did perform this survey and that it is correct to the best of my knowledge and belief.

Thomas J. Henry  
Registered Surveyor No. 6787

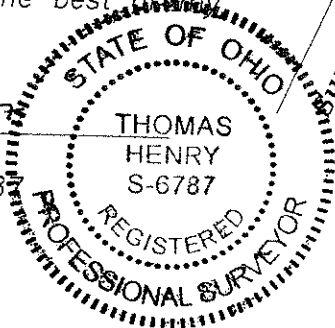

- A- Iron pipe found.
- B- Iron pipe found 1.5' deep set 5/8" capped iron pin inside iron pipe.
- C- Capped iron pin found.
- D- Iron pin found.
- E- 5/8" capped iron pin set.
- F- 5/8" capped iron pin set 6.0' south of corner.