

Plat of Survey

Being known as a part of Lot No. "C" of the Second Addition to Gnadenburg to the City of Defiance, Defiance County, Ohio.

Owner... Brittany Grunden
OR 414 Pg. 1187

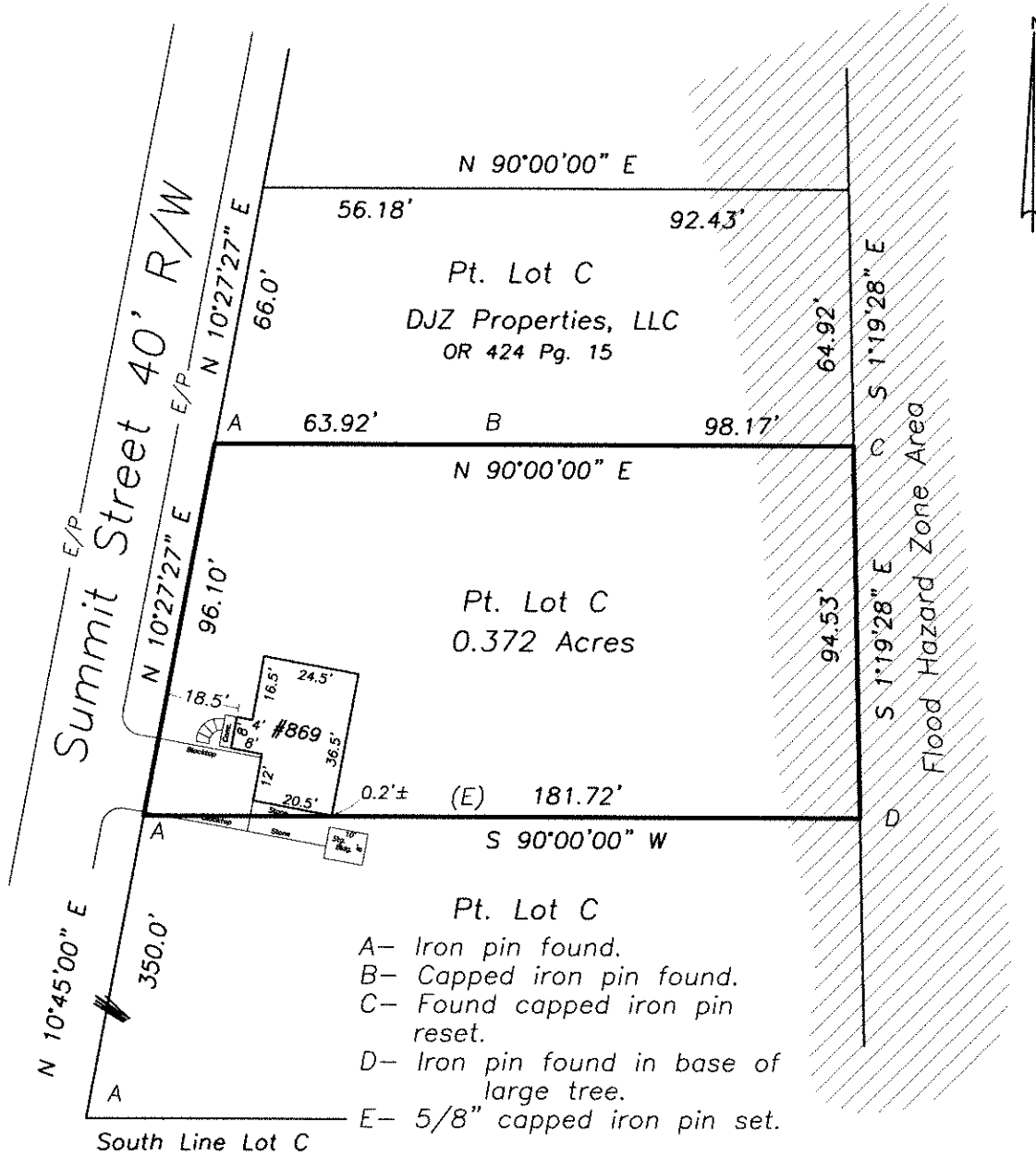

Community Flood Panel No. #39039C0265E

I hereby declare that I did perform this survey and that it is correct to the best of my knowledge and belief.

Thomas J. Henry
Registered Surveyor No. 6787

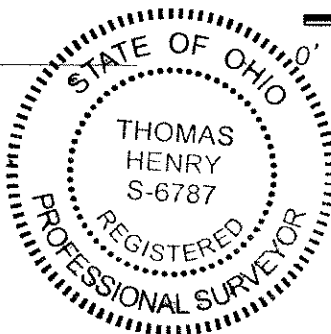

G-005-016