

Plat of Survey

Being known as Lot No. 6 in Kettenring Hills Subdivision located in the Southeast Qtr. of Section 18 and the Northeast Qtr. of Section 19, Richland Township, City of Defiance, Defiance County, Ohio.

For... George & Rita Westrick

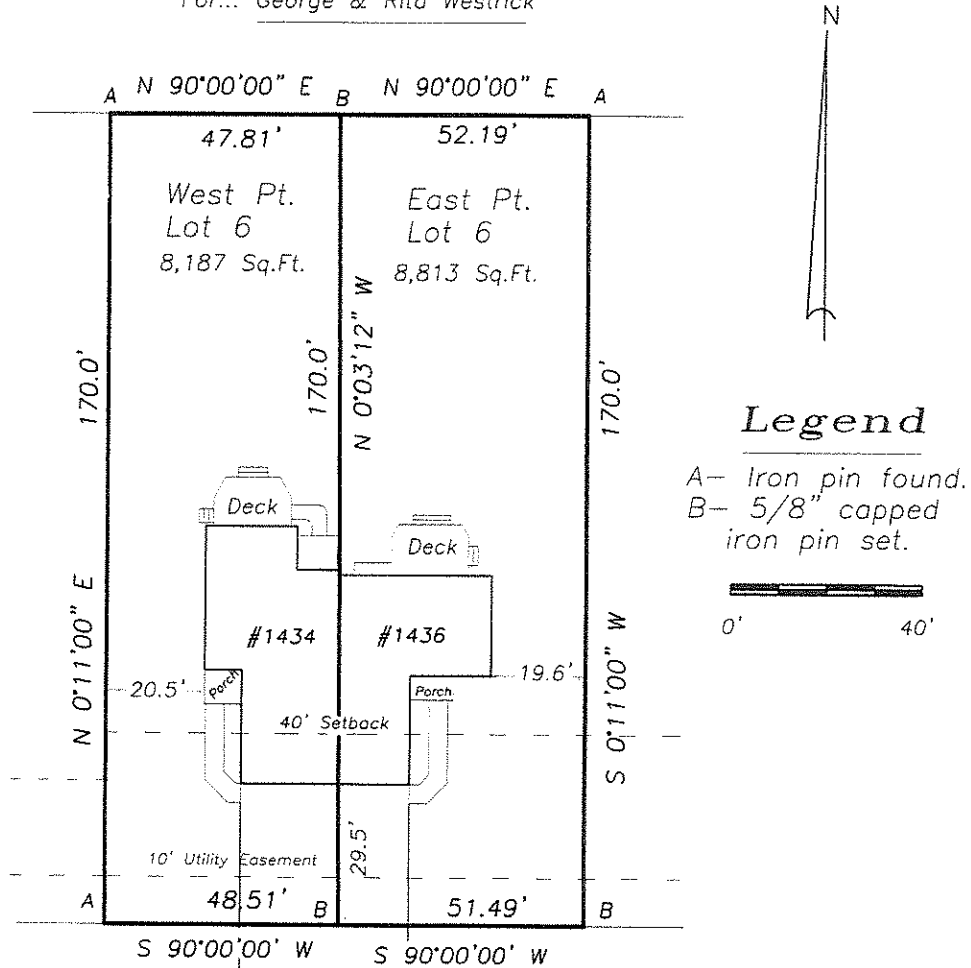

Pinehurst Drive 60' R/W

Zoning- R-3

Min. Lot Width- 60'/1 Family 6000 Sq. Ft.
Front-25' Rear-30' Side-8' Sum Side-20'

Min. Lot Width- 80'/2 Family 4000 Sq. Ft.
Front-25' Rear-30' Side-10' Sum Side-25'

I hereby certify that I did perform this survey and that it is correct to the best of my knowledge and belief.

Thomas J. Henry
Registered Surveyor No. 6787



K-009-006