

# Plat of Survey

Being known as the 45 feet of even width off the entire Southerly side of Lot No. 53 and 30 feet of even width off the entire Northerly side of Lot No. 54 in Lloyd's Second Addition to the City of Defiance, Ohio.

For... Eric D. Fick OR 413 Pg. 2443

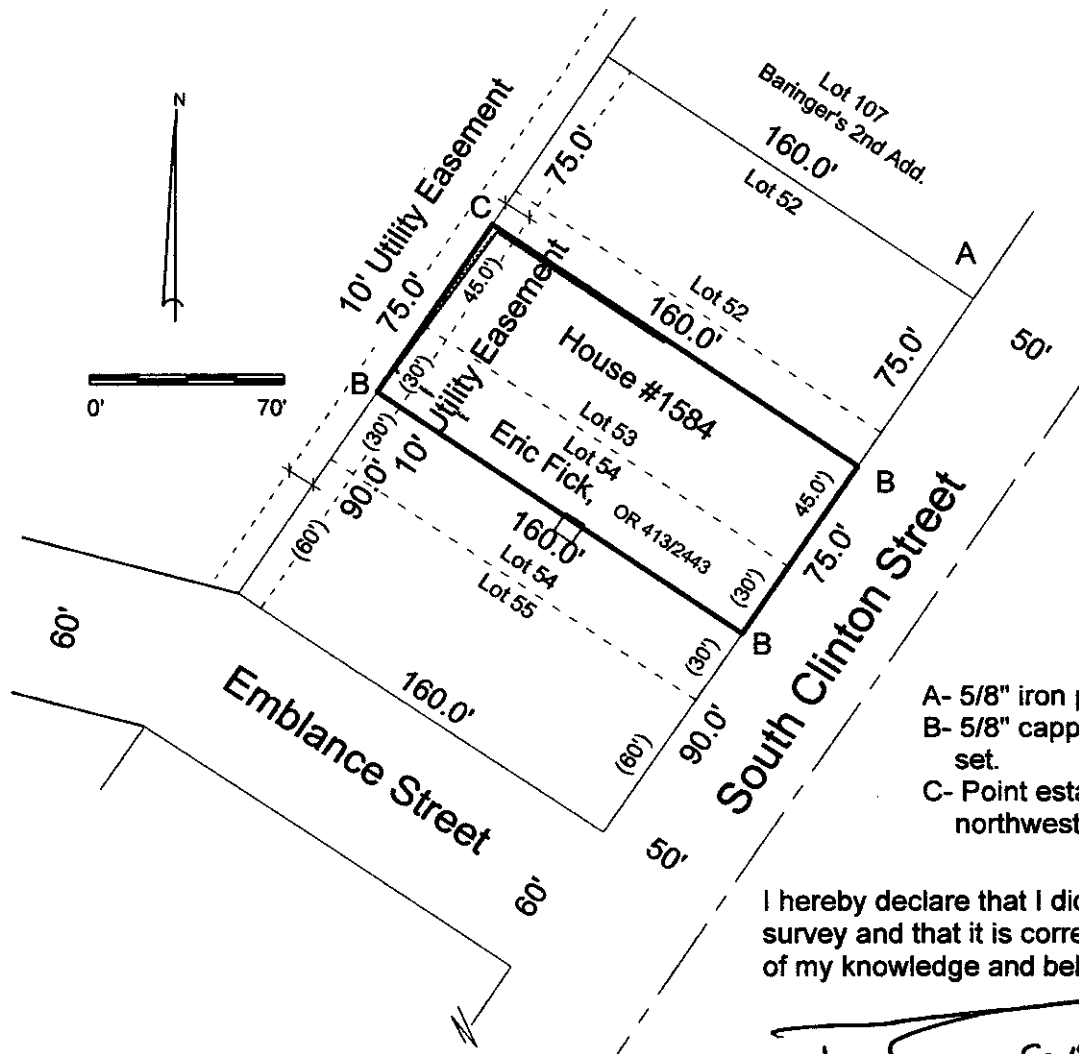

- A- 5/8" iron pin found.
- B- 5/8" capped iron pin set.
- C- Point established 3'± northwesterly of 6' fence.

I hereby declare that I did perform this survey and that it is correct to the best of my knowledge and belief.

*Thomas J. Henry*  
 Thomas J. Henry  
 Registered Surveyor No. 6787

