

**LEGEND**

- ⊙ 5/8 INCH REBAR FOUND
- MONUMENT BOX FOUND
- POB POINT OF BEGINNING
- POC POINT OF COMMENCEMENT
- R RECORDED
- M MEASURED

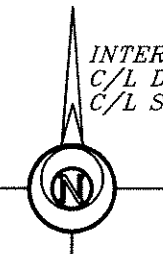

GRAPHIC SCALE 1" = 30'

THIS SURVEY WAS PERFORMED WITHOUT THE BENEFIT OF A TITLE EXAMINATION. BEYOND THE DEED DOCUMENTS CITED ON THE SURVEY DRAWING THERE MAY BE RECORDED OR UNRECORDED EASEMENTS AND/OR ENCUMBRANCES BENEFITING OR ENCUMBERING THE SURVEYED PROPERTY WHICH ARE NOT SHOWN ON THIS DRAWING.

**NOTE: SURVEY BEARINGS BASED ON OHIO NORTH ZONE STATE PLANE COORDINATES OBTAINED FROM THE OHIO DOT VRS NETWORK**

PLAT REFERENCES: MAP OF THE FIRST WARD OF DEFIANCE (PB 1 - PG 23)  
SOUTH DEFIANCE ADDITION (PB 1 - PG 15)  
HEIDPRIEM SECOND ADDITION (PB 1 - PG 34)  
MACK & MUELLER ADDITION (PB 1 - PG 37)

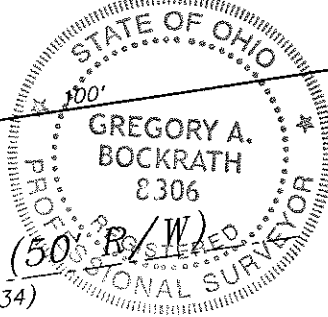
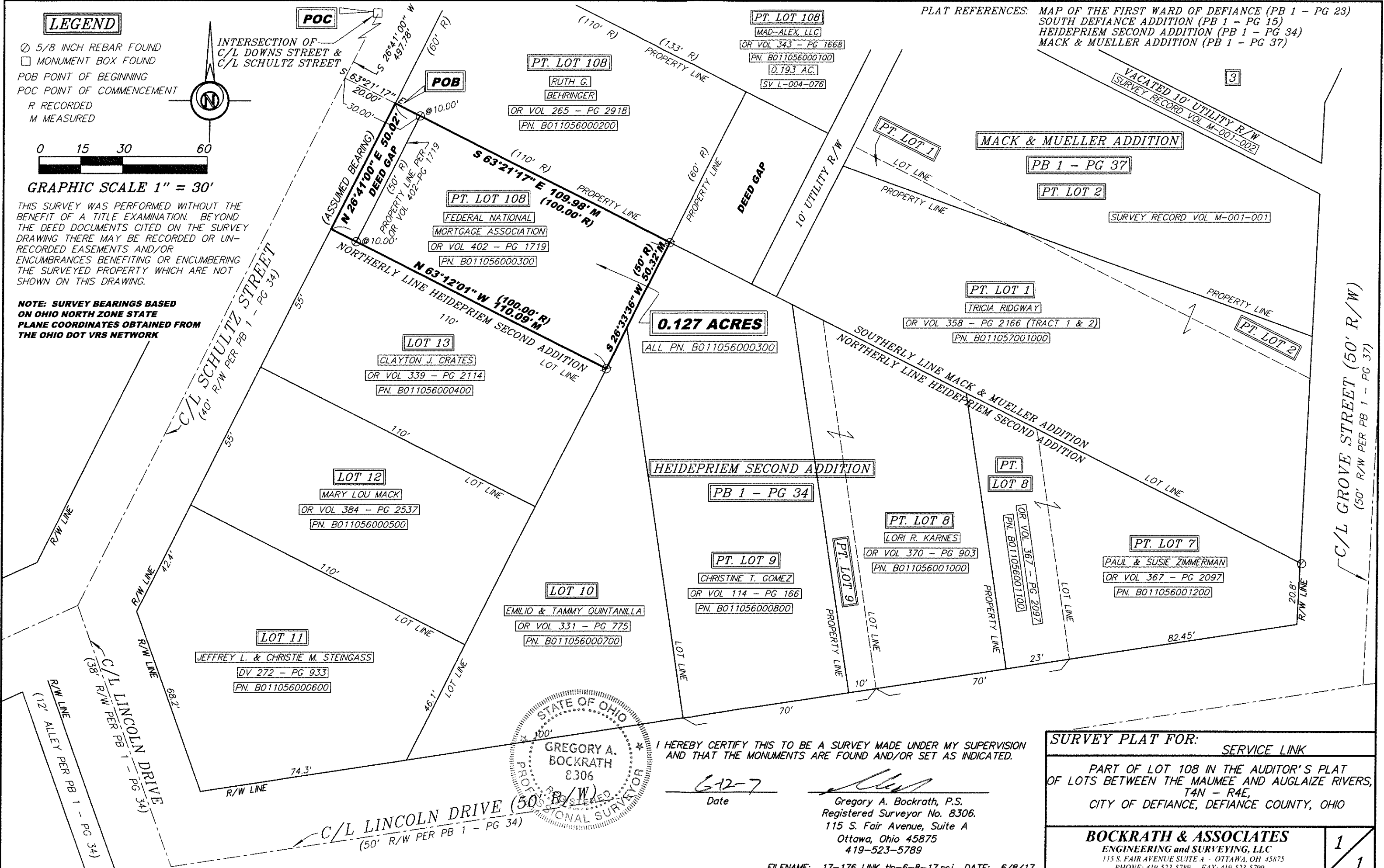

I HEREBY CERTIFY THIS TO BE A SURVEY MADE UNDER MY SUPERVISION AND THAT THE MONUMENTS ARE FOUND AND/OR SET AS INDICATED.

6-12-17  
Date  
Gregory A. Bockrath, P.S.  
Registered Surveyor No. 8306.  
115 S. Fair Avenue, Suite A  
Ottawa, Ohio 45875  
419-523-5789

SURVEY PLAT FOR: SERVICE LINK	
PART OF LOT 108 IN THE AUDITOR'S PLAT OF LOTS BETWEEN THE MAUMEE AND AUGLAIZE RIVERS, T4N - R4E, CITY OF DEFIANCE, DEFIANCE COUNTY, OHIO	
<b>BOCKRATH &amp; ASSOCIATES</b> ENGINEERING and SURVEYING, LLC 115 S. FAIR AVENUE SUITE A - OTTAWA, OH 45875 PHONE: 419-523-5789 - FAX: 419-523-5799	
1	1