

# Plat of Survey

Being a part of the Southwest quarter(1/4) of Section 27,  
Township 4 North, Range 4 East, Defiance Township,  
City of Defiance, Defiance County, Ohio.

For... Zeller Corporation

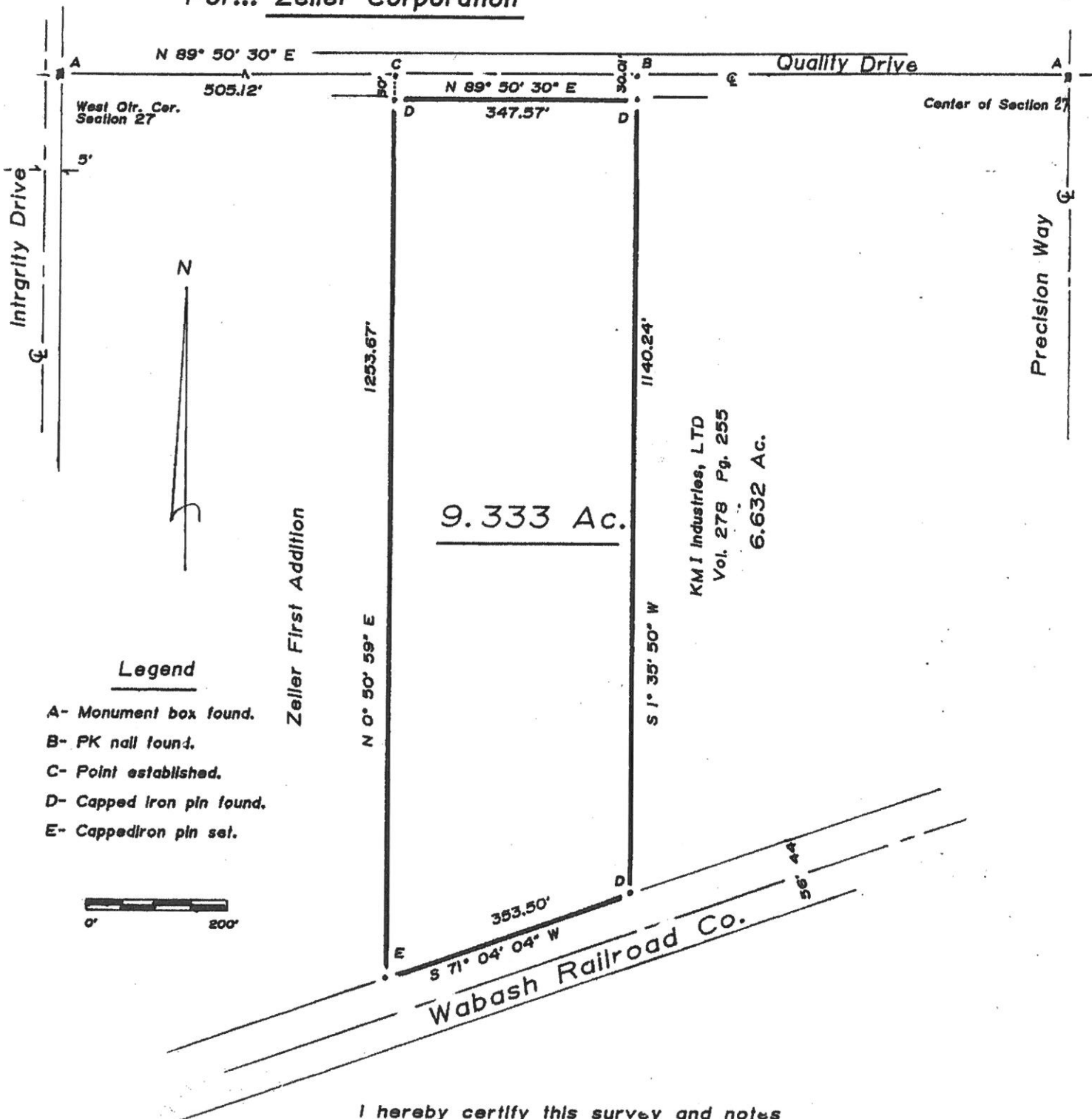

- Legend**
- A- Monument box found.
  - B- PK nail found.
  - C- Point established.
  - D- Capped iron pin found.
  - E- Capped iron pin set.

I hereby certify this survey and notes  
to be correct to the best of my knowledge.

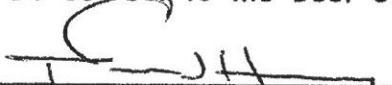
  
 Thomas J. Henry  
 Registered Surveyor No. 6787  
 September 23, 1999

03-27-15 L-004-126