

A Boundary Survey for Penny Kay Blake being the northeast part of Lot 139 of Lots Between the Maumee and Auglaize Rivers and the southwesterly 6 Feet of Lot 20 of Canal Block Addition in the City of Defiance, Defiance County, Ohio

References:

- Defiance County Engineers Office
- C-001-009
- C-001-004
- C-001-011
- C-001-006
- L-004-038
- L-004-039
- 1\1-08
- 1\1-23
- Deeds
- O.R. 350, P. 0740
- Vol. 12, P. 625

Book 418, Page 1773

LEGEND	
●	Iron Pin Set
○	Iron Pin Found
⊖	Iron Pipe Found
⊕	Drill Hole Set

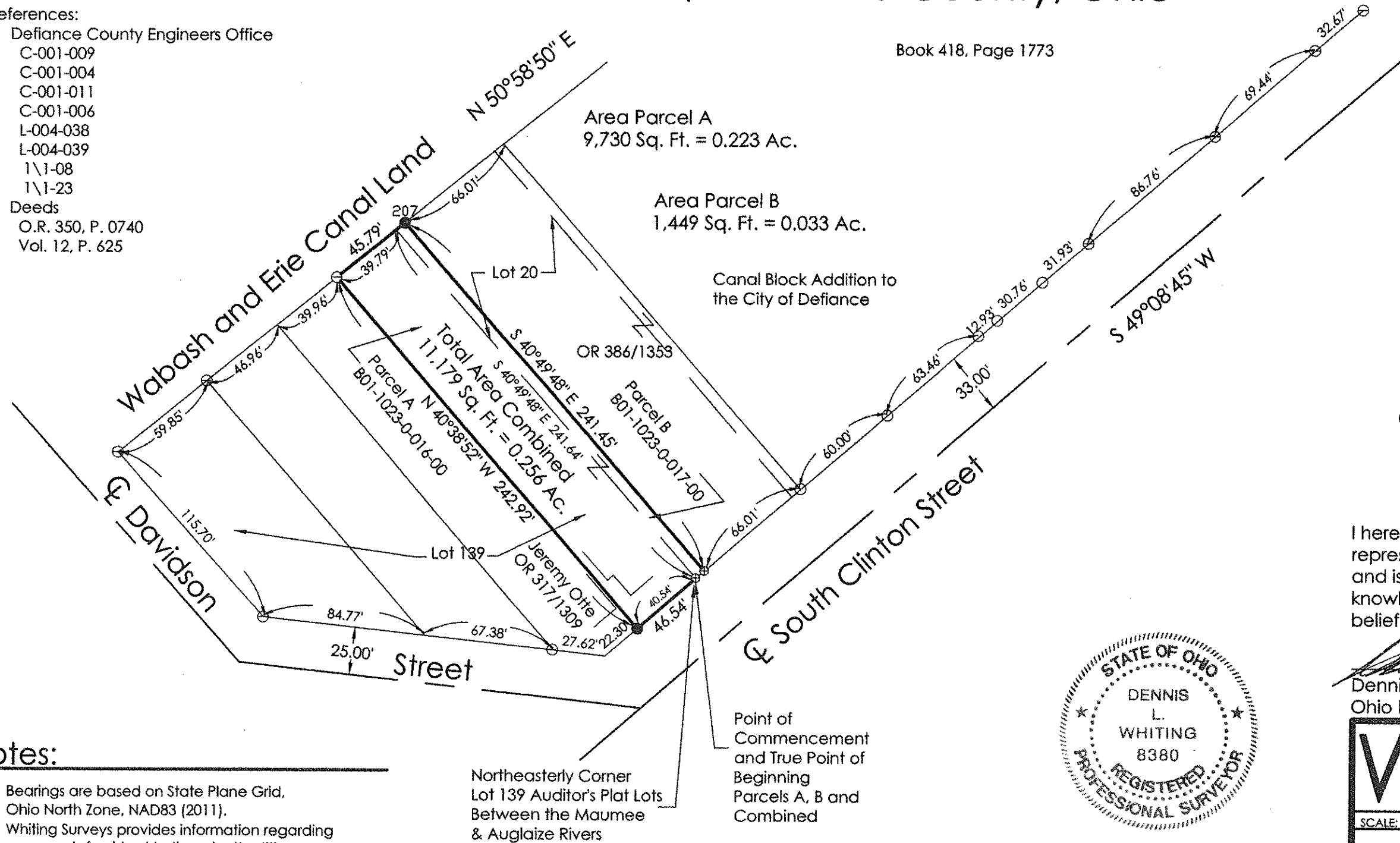

Notes:

1. Bearings are based on State Plane Grid, Ohio North Zone, NAD83 (2011).
2. Whiting Surveys provides information regarding easements furnished to them by the title company or that they have knowledge of. Therefore, easements shown or not shown are not guaranteed to be complete.

I hereby state that this drawing represents a survey made by me and is correct to the best of my knowledge, information and belief.

Dennis L. Whiting, P.S.
Ohio Reg. Surveyor No. S-8380



W	WHITING SURVEYS Surveyors	
	493 S. Shoop Avenue Wauseon, Ohio 43567 Phone: 419-335-7212 Cell 567-454-0409	
SCALE: 1" = 60'	DRAWN BY: dlw	DATE: 7-15-19
Boundary Survey Penny Kay Blake		SHEET NO. 1
892 S. Clinton St., Defiance, Oh 43512		PROJECT NO. 19-029-005