

Plat of Survey

Being known as a part of the abandoned Miami & Erie Canal as located in the City of Defiance, Defiance Township, Defiance County, Ohio being a part of Section 27, Township 4 North, Range 4 East; also known as a part of Lot No. 39 of the Auditor's Plat of Lots between the Maumee & Auglaize River.

For... City of Defiance, Ohio
DB 218 Pg. 319

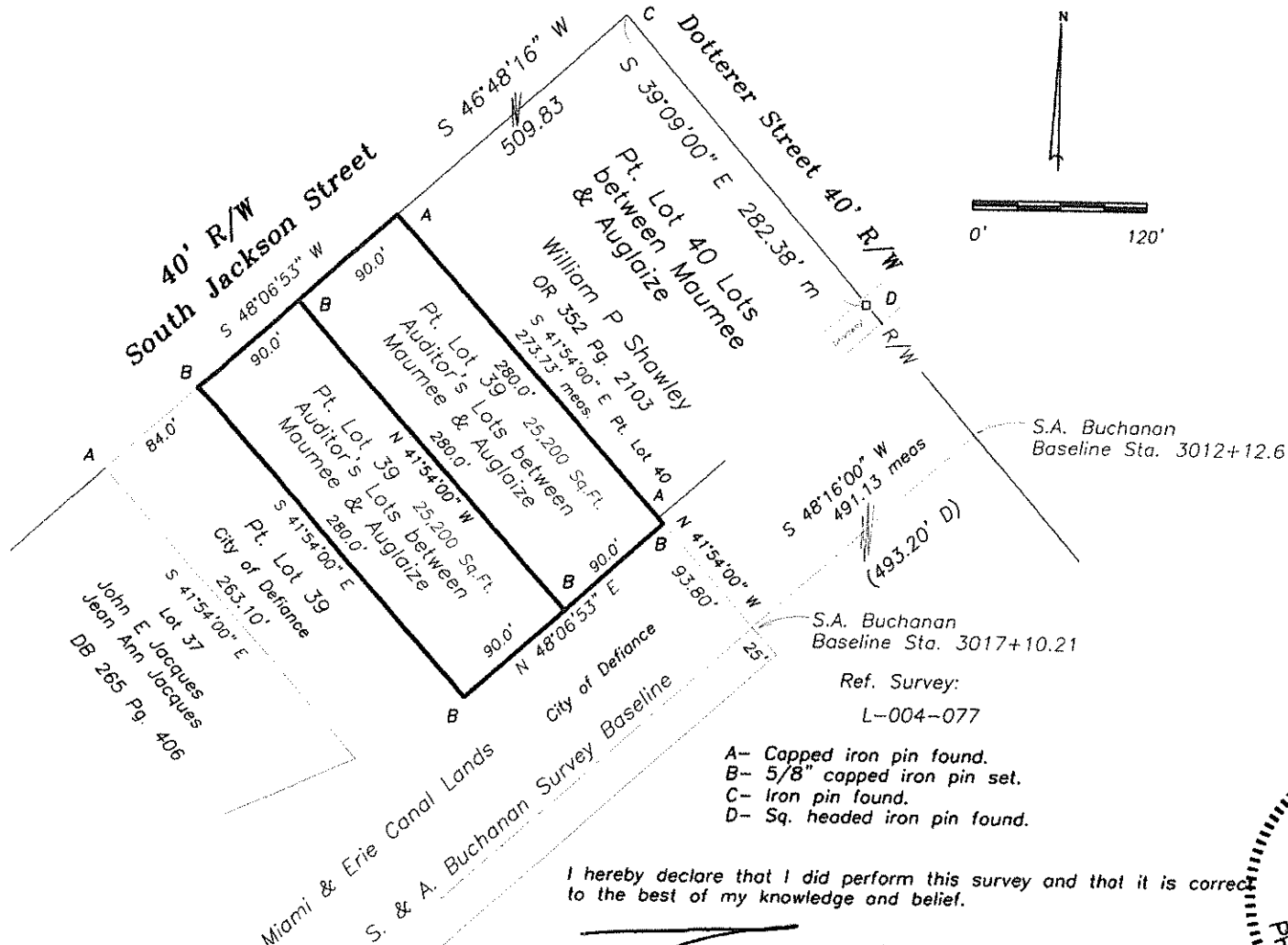

I hereby declare that I did perform this survey and that it is correct to the best of my knowledge and belief.

Thomas J. Henry 11-20-19

Thomas J. Henry
Registered Surveyor No. 6787

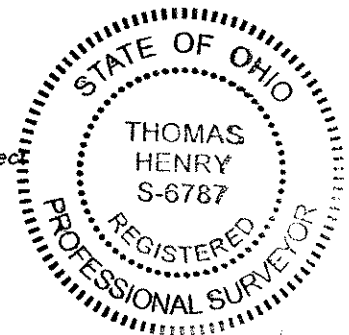

L-004-134