

# Plat of Survey

A SURVEY OF PART OF LOT 2 OF THE AUDITOR'S PLAT OF LOTS EAST OF THE AUGLAIZE RIVER, PART OF LOT 54 OF ANSBERRY PLACE ADDITION, AND PART OF LOT B AND ALL OF LOT C OF BIEDE PLACE ADDITION TO THE CITY OF DEFIANCE, DEFIANCE COUNTY, OHIO,

For Wayne L. Roehrig  
734 Front St.

DEED REF. - OR 364 PAGE 2596

I hereby certify that I performed this survey and it is correct to the best of my knowledge.

*Evan Anders*

Evan Anders P.S. # 7635

5/26/17 per description

### LEGEND

- A = IRON PIN FOUND
- B = IRON PIPE FOUND
- C = POINT ESTABLISHED
- D = 3/4" x 30" IRON PIN SET W/ID CAP

SCALE  
1" = 40'

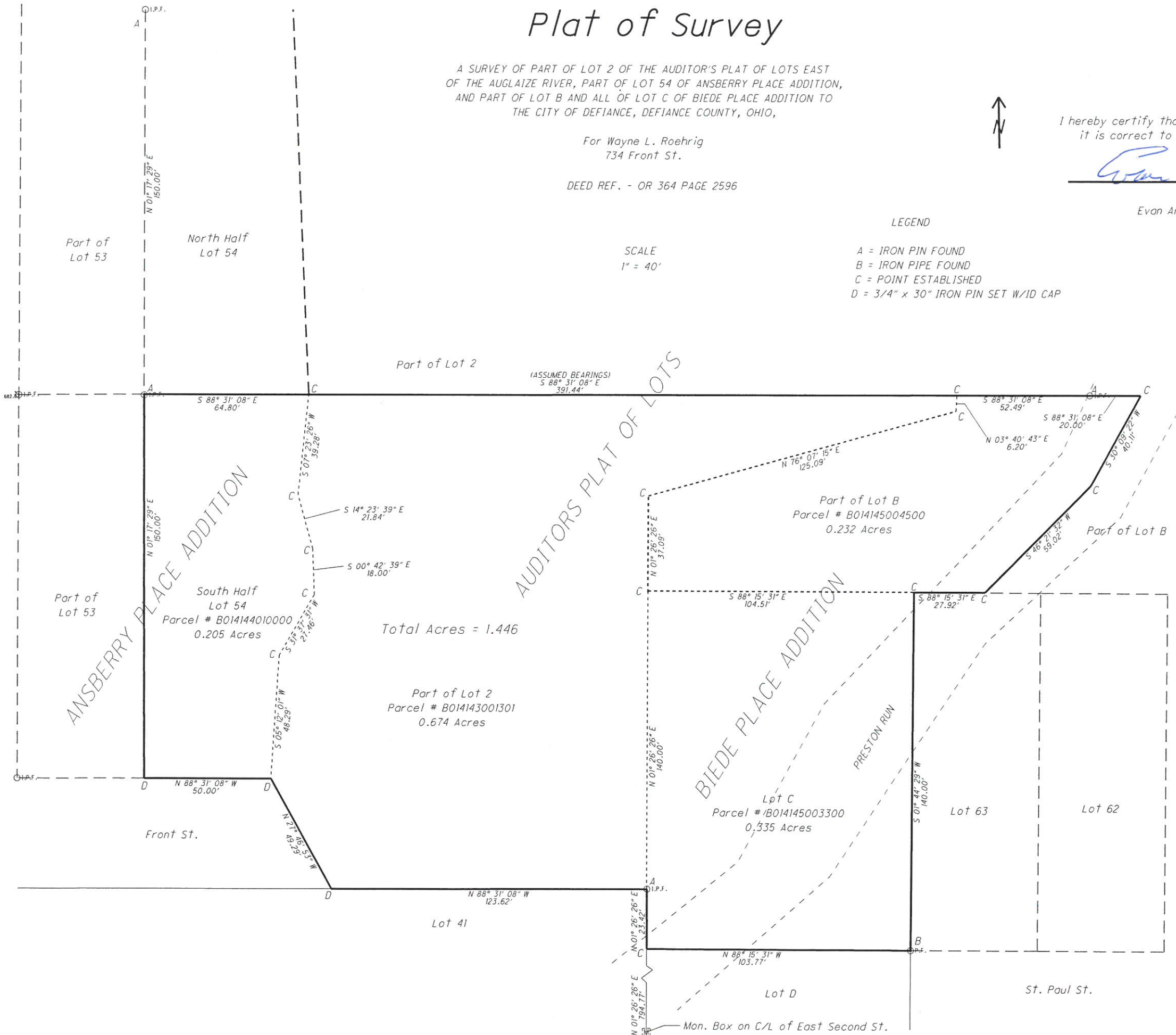

Total Acres = 1.446

Part of Lot 2  
Parcel # B014143001301  
0.674 Acres

Part of Lot B  
Parcel # B014145004500  
0.232 Acres

Lot C  
Parcel # B014145003300  
0.335 Acres

L-005-078  
A-001-013  
B-005-030