Plat of Survey

Being a part of Lot No. 21 of Lots East of the Auglaize River to the City of Defiance, Ohio.

Seller... David J. Ruggles & Lida N. Ruggles
Buyer... Thomas L. Kent & Karen S. Kent

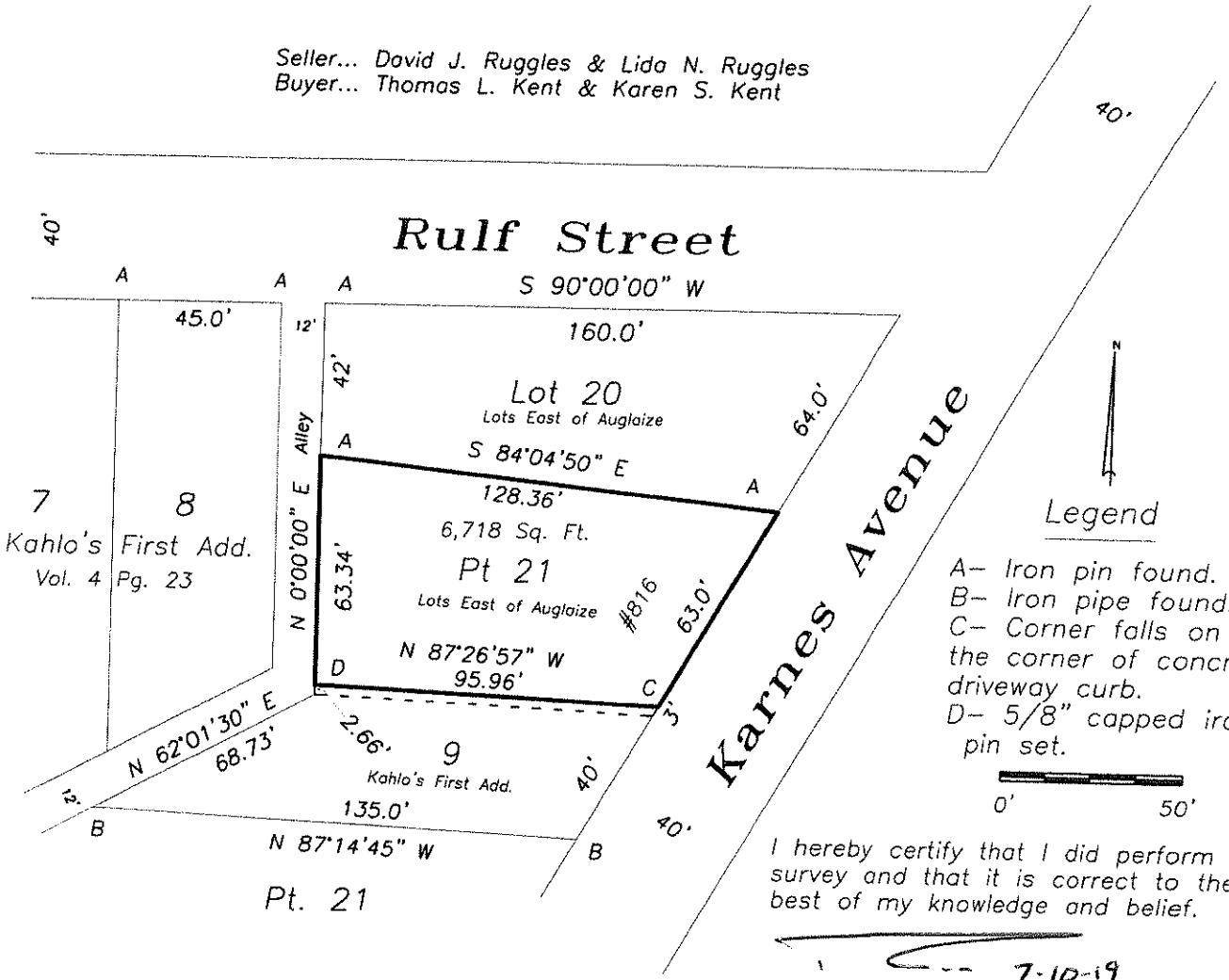

N

Legend

A– Iron pin found.
B– Iron pipe found.
C– Corner falls on the corner of concrete driveway curb.
D– 5/8" capped iron pin set.

0' 50'

I hereby certify that I did perform this survey and that it is correct to the best of my knowledge and belief.

7-10-19

Thomas J. Henry
Registered Surveyor No. 6787

STATE OF OHIO
THOMAS HENRY
S-6787
REGISTERED
PROFESSIONAL SURVEYOR

L-005-082