

Plat of Survey

Being a part of Lot No. 17 of the Lots North of the Maumee River in the City of Defiance, Ohio.

For... Matthew Mt. Castle

OR 395 Pg. 1329

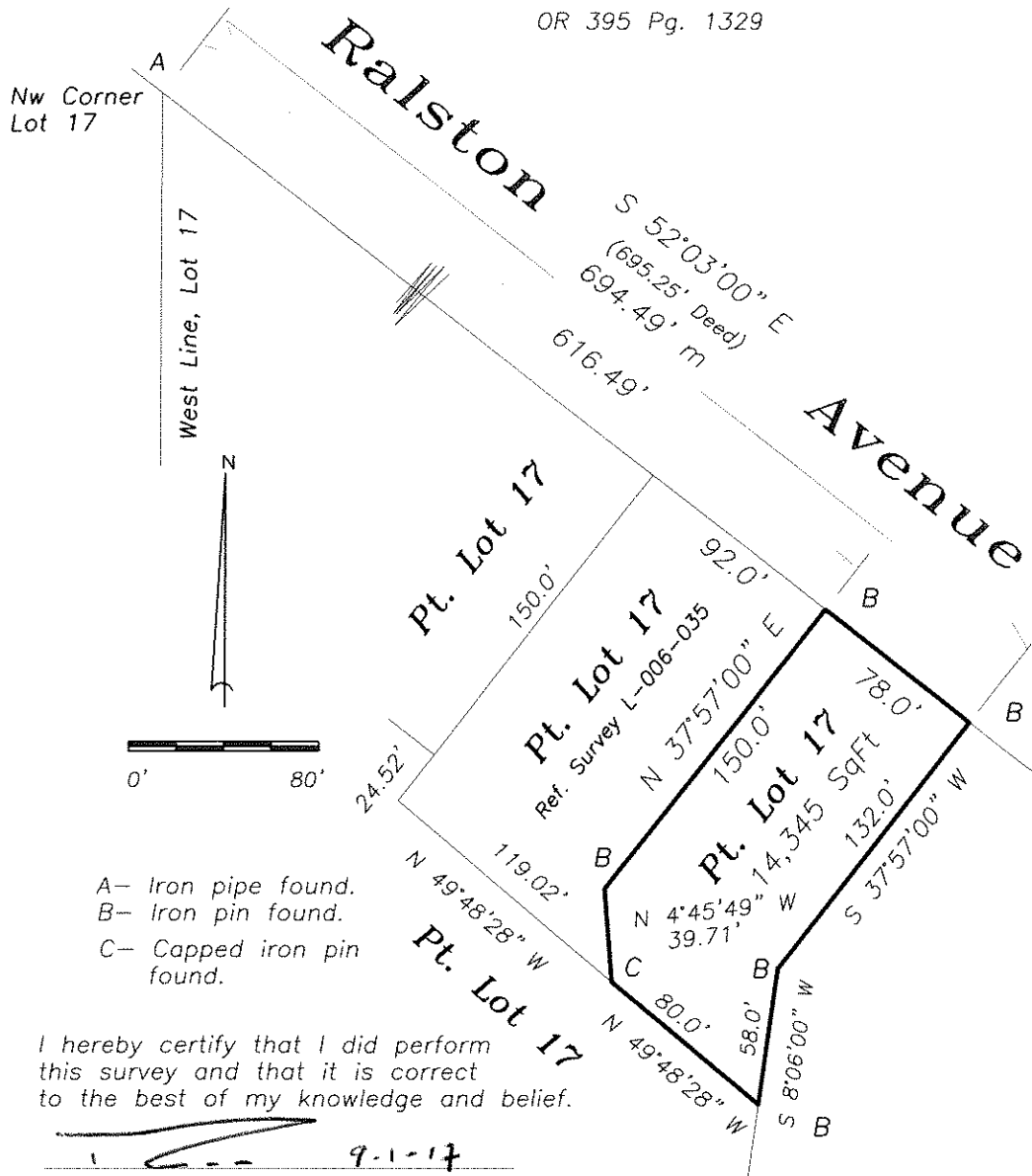

I hereby certify that I did perform this survey and that it is correct to the best of my knowledge and belief.

Thomas J. Henry 9-1-17

Thomas J. Henry
Registered Surveyor No. 6787

