

Plat of Survey

Sta: 765+88.99

Being part of Lot 49, all of Lots 50, 63-64, Williamstown Addition, Also those vacated portions of Alleys and Broadway Avenue and Ralston Avenue lying West of North Clinton Street, Southeasterly of the Former Wabash Railroad, Also Lot 42, Holgates Addition to North Defiance, and part of Lot 16, Lots North of the Maumee, City of Defiance, Defiance County, Ohio.

For: Arps Dairy, Inc.
Deed Ref: Vol 241, Pgs. 454 & 456
OR 101, Pg. 41

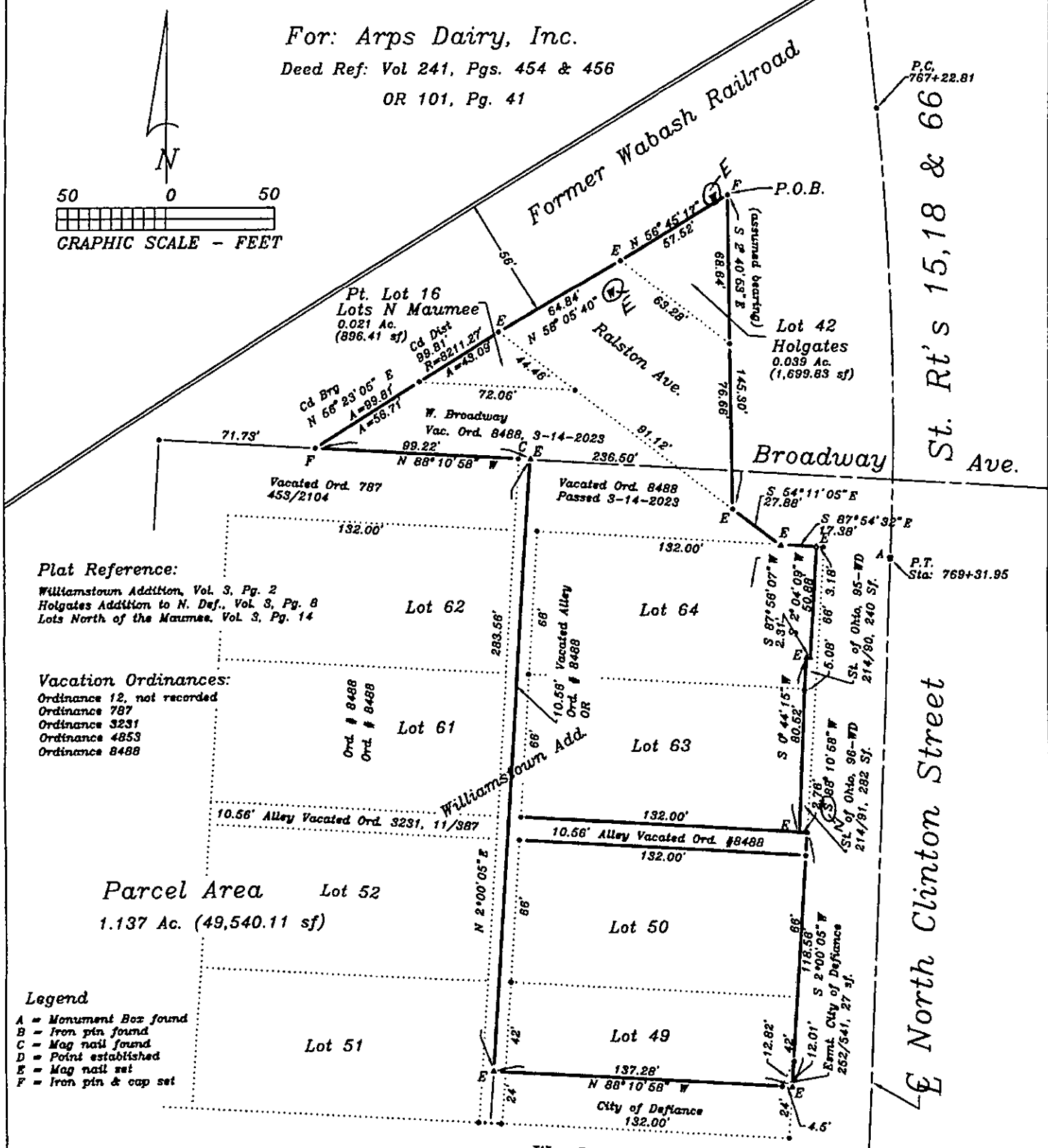
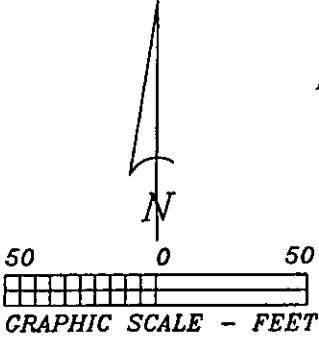

Plat Reference:

Williamstown Addition, Vol. 3, Pg. 2
Holgates Addition to N. Def., Vol. 3, Pg. 8
Lots North of the Maumee, Vol. 3, Pg. 14

Vacation Ordinances:

Ordinance 12, not recorded
Ordinance 787
Ordinance 3231
Ordinance 4853
Ordinance 8488

Parcel Area Lot 52
1.137 Ac. (49,540.11 sf)

Legend

- A = Monument Box found
- B = Iron pin found
- C = Mag nail found
- D = Point established
- E = Mag nail set
- F = Iron pin & cap set

I hereby certify this survey and notes to be correct to the best of my knowledge.

Douglas W. Eis
Douglas W. Eis
Registered Surveyor No. 7758
16-883 St. Rt. 281
Holgates, Ohio 43527
(419) 762-5468
surveyor@henry-net.com
January 13, 16, 2023
Survey No. B3128-D-CD-3-15-23

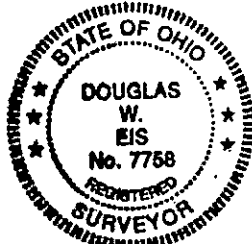

P.C. 767+22.81

St. Rt's 15, 18 & 66

P.T. Sta: 769+31.95

North Clinton Street

Sta: 773+48.25

W-007-021
H-009-023
L-006-054