

Plat of Survey

Being Lot 12, Miller-Snyder Subdivision, City of Defiance,
Defiance County, Ohio.

For: Renee Patterson

Deed Ref: OR 415, Pg. 1951

Elmwood Drive

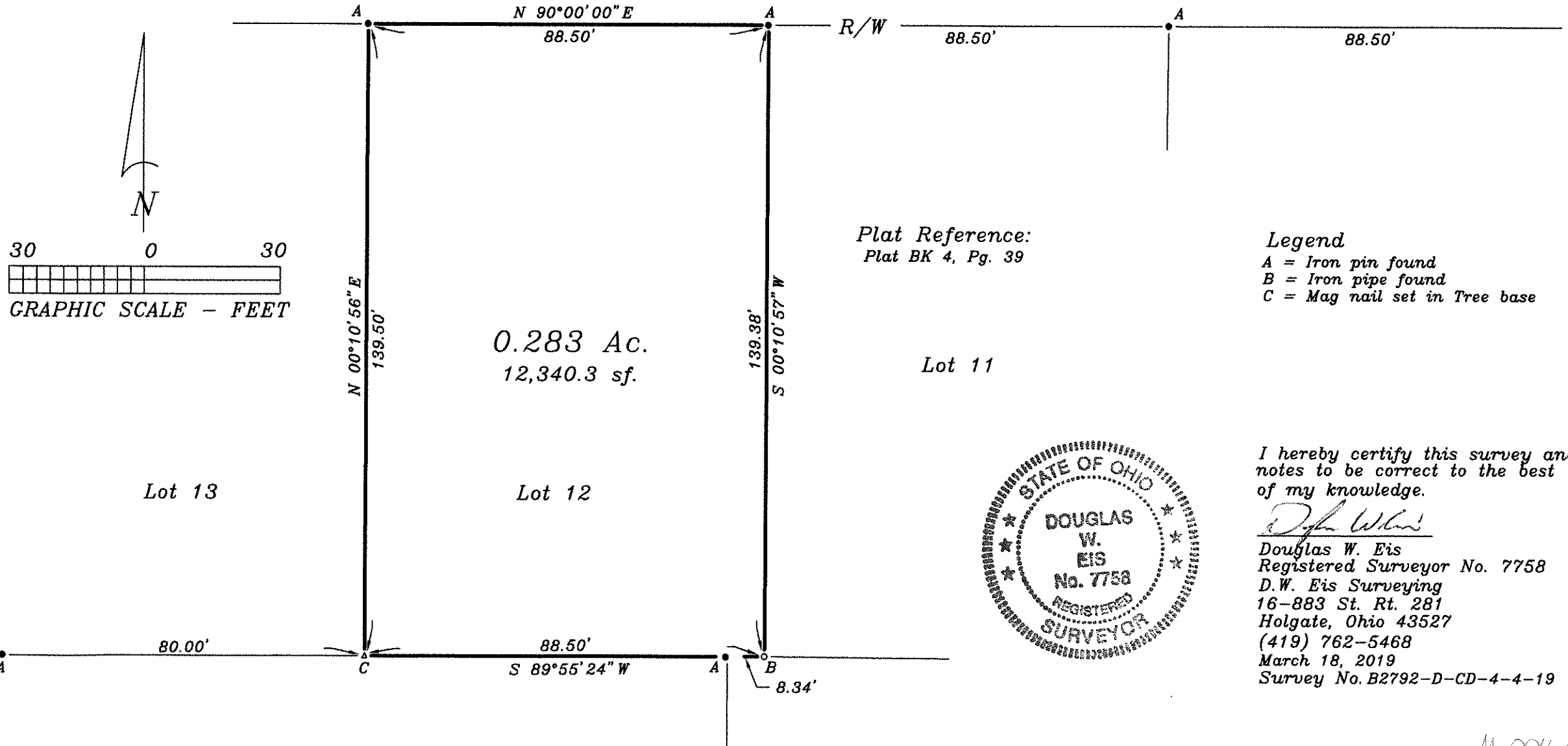

Plat Reference:
Plat BK 4, Pg. 39

Legend

- A = Iron pin found
- B = Iron pipe found
- C = Mag nail set in Tree base

0.283 Ac.
12,340.3 sf.

Lot 11

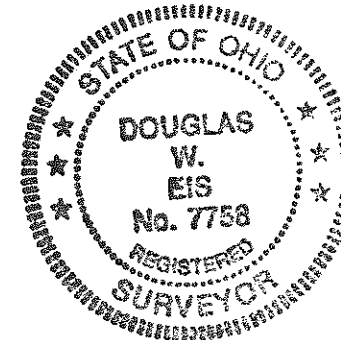

I hereby certify this survey and notes to be correct to the best of my knowledge.

Douglas W. Eis

Douglas W. Eis
Registered Surveyor No. 7758
D.W. Eis Surveying
16-883 St. Rt. 281
Holgate, Ohio 43527
(419) 762-5468
March 18, 2019
Survey No. B2792-D-CD-4-4-19

M-004-011